

EXCURSIONS 1995

Report and notes on some findings

22 April. Sheila and Michael Gooch, Judith Middleton-Stewart, Ronald Church and Alan Macley

Halesworth and Blythburgh

Halesworth, *St Mary's Church* (by kind permission of Revd Leonard Doolan). Described by Pevsner as 'a large town church, large partly because of its Victorian additions'; excellent example of 'developed' church, but because of those additions and restoration, lacks medieval character. In *Domesday Book*, Ulf the priest held forty acres here as manor, but no mention of church. *St Mary's* set within small churchyard adjacent to market place where market rights granted to Richard d'Argentine, 1227. Earliest work visible today in chancel: four fragments of 12th-century carving, three right hands and one left, all clasping vine tendrils, set into S. wall; discovered buried beneath aisle floor during Victorian restoration. At same time, while moving 15th-century font, foundations of round tower discovered at W. end of nave. Both finds suggest typical N.E. Suffolk (and S.W. Norfolk) church with round tower, nave and apsidal chancel *c.* 1140–50 (see Fig. 106 and Middleton-Stewart 1992, 298–302). N. and S. aisles added early 14th century; present arcades of similar design to neighbouring Westhall, where they can be dated between 1316 and 1342 (Middleton-Stewart 1992, 305–10); Halesworth's reticulated E. window in S. chancel chapel suggests this contemporary with adjacent arcade (B.L. Add. MSS 6, 753, ff. 299–305). Sir John Argentine (d. 1383) left Halesworth Manor to illegitimate son Sir William (d. 1418; his stone, reaved of brass, lies in S. chancel chapel), who inherited despite bitter opposition from Sir John's three legitimate daughters. Much re-ordering of church must have taken place at this time, perhaps to stamp Sir William's authority on building. Octagonal font, N. porch, priest's door into chancel and chancel arcade bays may all date from very early 15th century. Halesworth's new tower used as model for Walberswick tower as recorded in Walberswick's contract, 1426 (B.L. Add. Ch. 17,634). Shields over great W. door devoid of carving, but must have commemorated Argentine family, hereditary cup-bearers to king at coronations, three covered cups being their heraldic device. Argentines are commemorated again on exterior V-shaped buttress of N. chancel chantry chapel (B.L. Add. MSS 19,080, 4, f. 409, 19,176, f. 63). Inside chantry chapel, now housing organ, arch bears carved shields commemorating Argentines, possibly Clements, and host of saints, all hidden by organ pipes (B.L. Add. MSS 19,080, 4, f. 415); see Pl. LXIII.

Allingtons inherited from Argentines, 1423. Rare survival: black-letter inscription over vestry door naming Thomas and Margaret Clement as donors. Clement d. 1438 (N.R.O., N.C.C. 66 Doke). N. transeptal chapel added after vestry built ('new chapel' mentioned, 1483 – see N.R.O., N.C.C. 172–73 Caston), but obliterated by 19th-century work; only original half-piers remain at entrance from aisle. This chapel thought to have been that dedicated to St Anne in which Piggott's Chantry and a communal obit were celebrated (N.R.O., N.C.C. 218 Ryxe; Redstone 1904, 33). Two gilds also celebrated in Halesworth Church, that of St John the Baptist which had

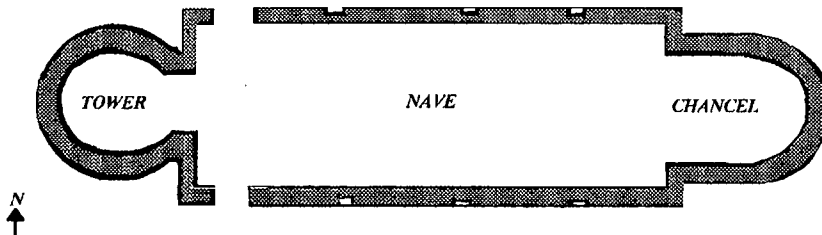

FIG. 106 – Halesworth Church *c.* 1200.

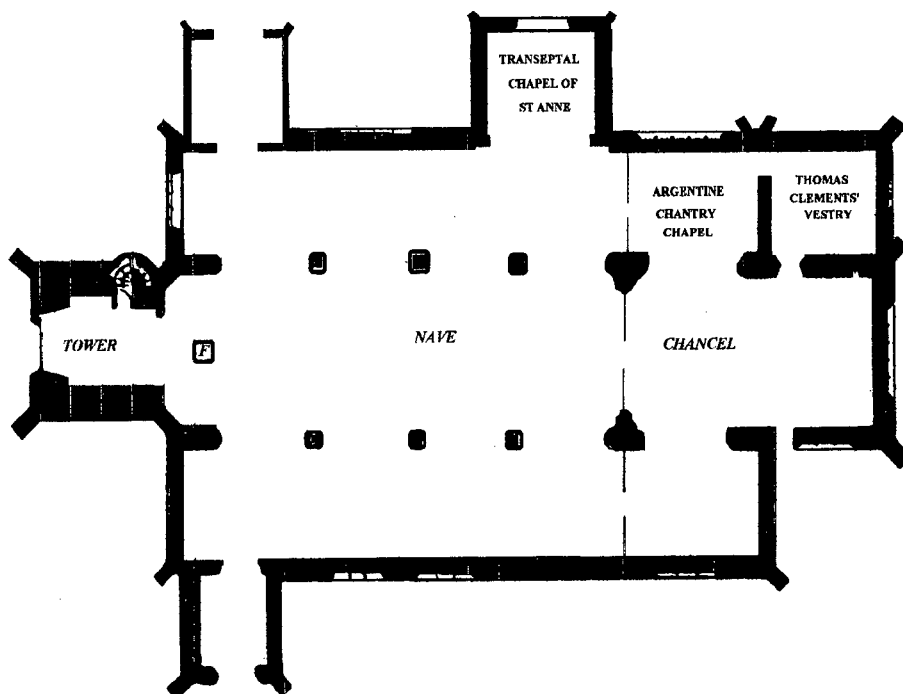

FIG. 107 – Halesworth Church c. 1547.

its own chapel (S.R.O.I., IC/AA2/2, f. 191), and that of St Antony and St Eligius (St Loy in vernacular). End of 15th century and beginning of 16th saw major building works. Clerestory can be dated to around 1480 and a local will reveals church being re-roofed, 1496 (S.R.O.I., IC/AA2/3, f. 204). Original roof line can be gauged from small portion on outer E. wall which became trapped by building of chancel clerestory. In 1522 church being re-paved and bequests made to new high altar, which was being gilded, 1530 (N.R.O., N.C.C. 195 Briggs; S.R.O.I., AC/AA2/9, f. 158; IC/AA2/10, ff. 173, 177). Pair of organs bequeathed, 1541 (N.R.O., N.C.C. 250 Mingaye). See Fig. 107.

William Dowsing removed more than 200 superstitious 'pictures', 1640s, but little more known about St Mary's until 19th century. Galleries erected earlier in aisles and across W. end removed during 19th century, when there were four separate building programmes. Both outer aisles added, N. outer aisle enveloping transeptal chapel and Argentine chantry chapel, and Argentine buttress being removed to new N. corner. Box pews removed, E. window replaced and S. porch renewed. New roofs added, 1859, but additional weight caused chancel arch to buckle; both arch and S. chancel wall rebuilt (Fig. 108). Church at present (1995–96) undergoing extensive repairs.

Halesworth, Gothic House (by kind permission of Mr and Mrs M. Gooch). Return to house last visited in 1987 (see *Proc. Suffolk Inst. Archaeol.*, XXXVI, 326–27).

Blythburgh Hospital, Bulcamp (by kind permission of the Rogers Trust). Built as House of Industry; main plan of building unaltered; much of structure survives. Eighteenth-century population growth and other social and economic changes increased problem of poverty and burden of increased poor-rates on parishes. Scheme devised was to combine Poor Houses of all parishes of district in one building in which able-bodied poor could be put to work and helpless looked after. In Suffolk, first such House

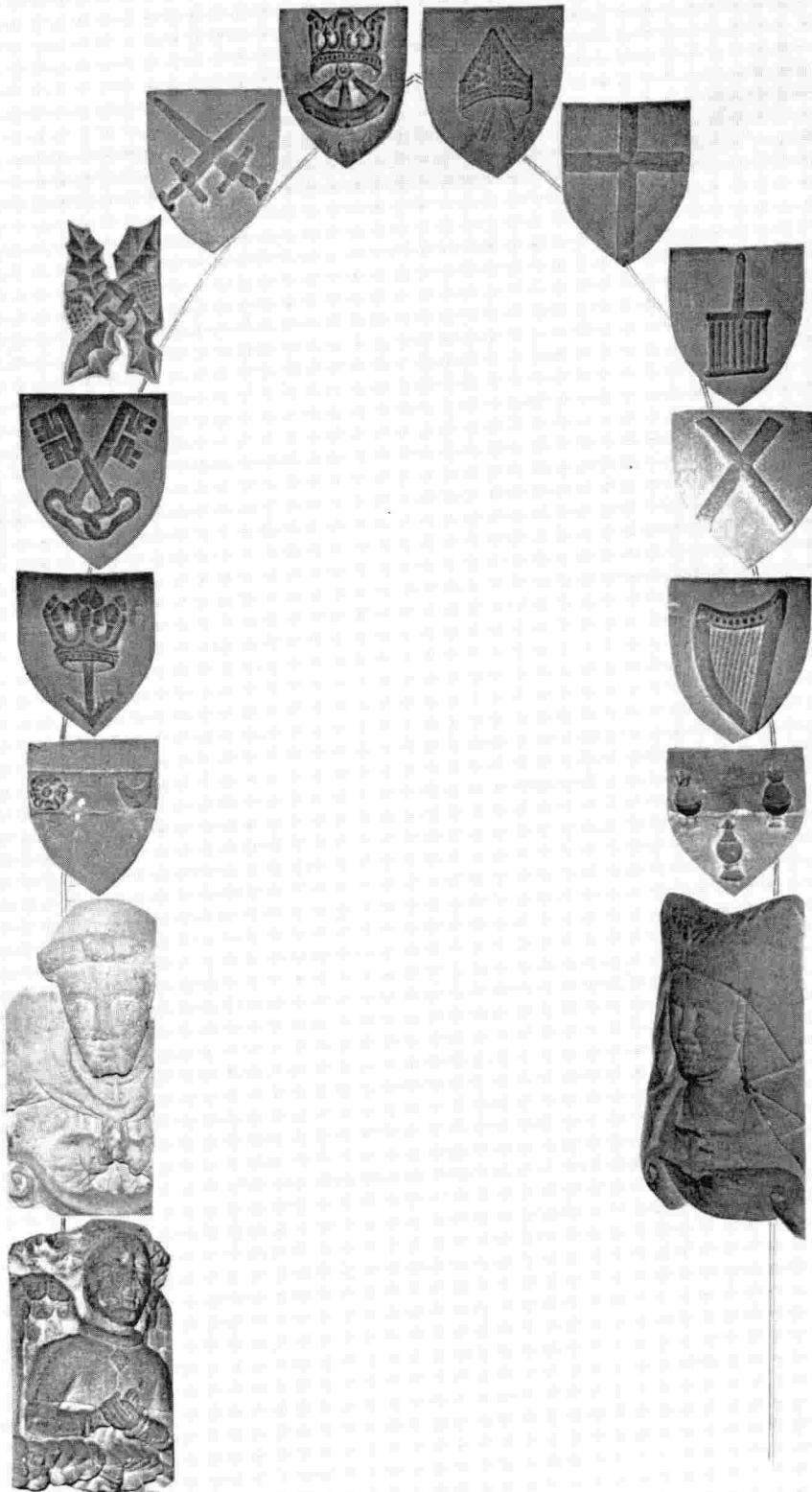

PLATE LXIII - Halesworth Church: a composite photograph showing the shields which decorate the north side of the arch in the Argentine chantry chapel. The Argentine shield is situated immediately above the female bust. That on the left may represent the Clement family, but this is not certain.

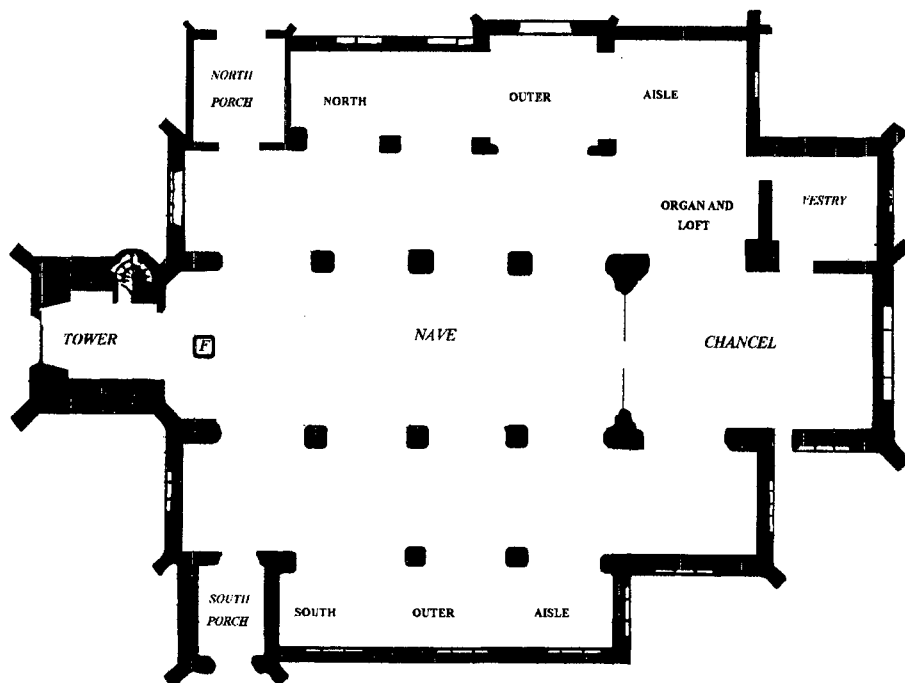

FIG. 108 – Halesworth Church c. 1900.

of Industry built at Nacton; initially so successful in reducing poor-rates that in 1764 Blything Hundred ratepayers petitioned Parliament to be allowed to do same. Twenty-five acres at Bulcamp bought from Sir John Rous for £266 5s.; another 31 acres rented. Creek cut from river Blyth for boat access. Thomas Fulcher of Debenham and Matthew Graystone of Woodbridge submitted plans for building to house 400 paupers for estimated cost of £6,841 16s. 6d. Surveyor, clerk, brickmaker and lime-burner appointed. By Feb. 1765 Directors able to meet at newly-completed cottage, first building planned for site (and still there, though in ruinous state). Building of House unpopular among labouring classes, who resented ending of relief in own parishes and regarded new institution as prison. That summer, labourers also aggrieved by insufficient provision of harvest work. On Monday 5 Aug. 1765, about 200 rioters marched through Halesworth to half-finished building and levelled it to ground. Repairs cost £500, and it was decided to turn cottage bakehouse into guardroom. House completed, 1766, at cost of £11,033, and opened on 13 Oct. Fifty-six paupers admitted; for a time outdoor relief stopped. By Apr. 1767, number of inmates had increased to 352. Over following decade number averaged about 250. In 1795 Bulcamp housed 40 men, 60 women and 255 children; its industry not therefore very profitable – made about £8 a week, mainly from spinning for Norwich textile manufacturers (Young 1813, 238). Smallpox recurrent; cottage used as isolation hospital, a use which continued into 1930s. During severe smallpox epidemic, 1767, E. wing of main building blocked off to provide more isolation beds.

In early 1830s, low agricultural wages and high unemployment (one third of men in Blything Hundred unemployed) caused unrest, resulting in passage of Poor Law Amendment Act, 1834. Outdoor relief refused to all able-bodied men and families, who were now ordered into workhouses, where sexes strictly segregated and system of relief so irksome and disagreeable that none would consent to receive it who could possibly do without it. Uproar among working classes. Blything Incorporation dissolved, Jul. 1835, when Union Workhouse came under control

of new Poor Law Commissioners. On 21 Dec. 1835 news reached Blything Union Guardians that pauper population was banding together to pull down Workhouse. Fifty special constables sworn in and stationed at Workhouse gates, and request for troops sent to Ipswich. Attempts by magistrates and clergymen to turn back mob failed; when 200-strong crowd at gates became impatient, Riot Act read. Crowd dispersed, threatening to return; Guardians and magistrates retreated to Board Room (now a ward on second floor of S.W. wing), barricaded door and awaited troops. At 3 a.m. eight soldiers arrived. On 28 Dec. Assistant Poor Law Commissioner, Dr Kaye, addressed large meeting of Blything Board on expediency of carrying out New Poor Law Act classification while troops at hand. In Workhouse, men and women segregated in their respective parts of house, and children in schoolroom. High walls subsequently erected to separate respective exercise yards.

Outdoor relief gradually restored; by second half of 19th century inmates mainly the old, sick, handicapped, children and unmarried mothers. In separate area, near entrance, were casual wards for vagrants and stone-breaking yard where they had to work for overnight accommodation. Board of Guardians dissolved after Local Government Act, 1929, when County Council took over responsibilities. During World War II troops occupied dormitories on top floor. By 1948 when National Health Service Act implemented, inmates were the elderly and chronic sick; vagrants few. From that time building, then in disrepair, restored; dormer windows on top floor removed and roof renewed, segregation walls demolished and remains of padded and punishment cells removed. In next 40 years it became successful geriatric hospital, which closed in 1994.

*24 May. John Blatchly and Daphne Sherwood
Rickinghall Inferior, Botesdale, Hepworth, Hinderclay and Thelnetham*

Members were grateful for their welcome by each of the clergy at the first of their churches in every case.

Rickinghall Inferior, Church of St Mary the Virgin (by kind permission of Revd K.W. Holder). Richness of S. porch, S.E. chapel decorated inside and out, and round tower with octagonal top, all made strong impression on those seeing church for first time. Members guided by Daphne Sherwood, Chairman of Heritage Circle, who had prepared map of street with descriptions of older buildings so that those who walked the mile or so to Botesdale Chapel missed nothing of interest.

Botesdale Chapel (St Botolph), built before 1412 as chapel of ease to Redgrave. Suppressed as chantry, 1549, but served as *grammar school*, 1561–1841. Since 1884, again a place of worship. Nineteenth-century insertion of window over N. doorway damaged dedicatory inscription in flint flushwork, which when complete, and without elisions, read: 'orate pro animabus Johannis Schreve et Juliane uxoris eius' and 'orate pro anima Bregyt Wykys'.

Hepworth, St Peter's Church (by kind permission of Revd John Fulton). Church needed much restoration after disastrous fire, 1898; John Shewell Corder, the architect, illustrated contemporary articles in this journal. Care of Methold family, squires through generations, everywhere apparent. Font cover here as interesting and unusual as any in East Anglia; small boys shown going through gothic archways and coming out men in armour in allegory of the Sacrament. The fire could so easily have destroyed this unique treasure.

Hinderclay, St Mary's Church (by kind permission of Revd John Fulton). Here members heard from Canon John Rutherford how he had planned and made almost complete set of windows for church. His late sister Rosemary's glass can be seen at Walsham-le-Willows, Boxford and Ipswich School chapel, but he has carried on tradition. Birkin Haward dates low arcade *c.* 1225. Ringers' gotch holds enough for three pints per ringer.

Theltham, St Nicholas's Church (by kind permission of Revd John Fulton). Last visit of day for the hardy and energetic. Similarities noticed in richness of S. aisle and that at first church of excursion; much to admire in details of this beautifully secluded church. Henry de Burgh left 40s. to tower, 1371.

*15 July. Clive Paine
Nowton*

St Peter's Church (by kind permission of Revd K. Finnimore). Church with eight acres recorded in Domesday. Norman N. and S. doors, and lancet in E. wall of N. aisle, discovered in N. nave wall when demolished, 1843, to construct 'Norman' arcade and aisle. Early 13th-century chancel with two-light ogee-headed windows N. and S. and three-light E. window. Tower, 14th century, unbuttressed. Sanctuary has tall stone panels with cinquefoil heads, and large canopied niche either side of E. window. D.E. Davy described this arrangement, 1829, and commented that niches copied from St James's Church, Bury.

Church contains monuments to six generations of Oakes family, from Orbell Ray Oakes (1768–1837) who first acquired land here in 1801, to Orbell Ray Oakes (d. 1988), last owner of estate. First member of family to be buried here was Elizabeth, wife of Orbell (d. 1811): monument by John Bacon jun. Her funeral described in great detail by James Oakes (Fiske 1991, 142–43). Family pew, with vault below, in S.W. corner of nave. Brass plaque records provision of glass roundels, organ and peal of six bells by Orbell Ray Oakes, 1820. Vestry described by Davy, 1829, as 'lately erected'. N. aisle and nave dormer windows, 1843. Restoration, 1876, included six chancel stalls with misericords, commemorating vicars 1750–1875, by Henry Wormald of Whiting Street, Bury.

Glory of church is collection of 16th- and 17th-century roundels of Netherlandish stained glass, set in early-19th-century surrounds. Glass collected, 1801–04, from dissolved monasteries in Low Countries by Col. Rushbrooke of Rushbrooke Hall, then sold to Orbell Ray Oakes who gave it to church, 1820. Glass came from wide area, including Malines, Antwerp and Leuven. Davy, 1829, attributed glass surrounds to 'a man from Norwich' – most probably Samuel Yarrington, who carried out similar settings of foreign glass at Aylsham and Yelverton, Norfolk. Several panels included knights from brasses illustrated by J.S. Cotman, 1819. Glass roundels comprise forty-nine in E. window and thirty-five throughout rest of church. Of these eighty-four, one is English, 15th century; thirty-nine Netherlandish, 16th century; forty-one Netherlandish, 17th century; one Swiss or German, 1643; one with arms of Oakes, 19th century. Much of Netherlandish glass copied from woodcuts by Jacob Cornelius, Jan Swart and Jean de Caumont of Leuven (1609–59) (see Cole n.d. and Haward 1989, 261).

Davy commented, 1829, 'I was rather surprised to find a flower bed line each side of the path up to the porch' (Blatchly 1982, 146). Porch now gone, but flower beds remain.

Nowton Park. Bury banker and yarn maker James Oakes purchased land here for son Orbell Ray Oakes, 1801. First purchase was property now called 'The Haven', twenty-three acres to W. of road, and thirty-nine acres around present Nowton Court to E. of road. This was origin of park which extended to more than 200 acres by 1890s. Estate, centred on Nowton, grew to 999 acres, 1840s, and 2,840 acres, 1875. Orbell spent at least £2,500 on land, 1829–36, and £3,300 for manor of Nowton, 1832. Nowton Cottage to E. of road extended several times, 1802–39; rebuilt in Tudor style by George French of London, 1839, and renamed Nowton Court; altered, 1880, by Henry Bacon. Park enclosed by belts of trees, and avenue leading from house towards Bury planted, 1877. Kitchen garden, gardener's house and lodge gates all 1876–80. In park, small lake and ruined folly. Latter was S. porch of St Mary's Church, Bury, where Orbell was churchwarden, 1831, when porch demolished for road widening; purchased and erected in park.

19 August. Edward Martin, Timothy Easton, Cynthia Brown and Valerie Norrington
Bredfield and Boulge

Bredfield, FitzGerald House (by kind permission of Mr and Mrs B. Preese) and *Bredfield House* (by kind permission of Mr P.B. Morgan). FitzGerald House incorporates rear wing of old Bredfield House (Fig. 109), 17th-century mansion that was birthplace of Edward FitzGerald (1809–83), poet and translator of *The Rubaiyat of Omar Khayyam* (commemorative plaque on garden wall by artist Sir Frank Brangwyn). Early history of house closely connected with Marryott family. Robert Marryott (d. c. 1663–65), wealthy lawyer, held first court as lord of manor of Bredfield, 1659, but clearly resident in parish earlier: in 1655 Matthias Candler noted that Marryott had ‘built a commodious house’ there. Despite claim in their 1664 pedigree to be ‘descended out of Northton’ [Northampton], numerous documents suggest family resident in Bredfield by mid-15th century. Robert’s father, ‘Thomas Marryott of Eye’, could be Thomas Marriott recorded, 1586, as steward of Thomas Seckford of Seckford Hall, Master of Requests. At end of 17th century house inherited by Jenney family, who owned it until 1859. From c. 1800, house let to various tenants including antiquarian Henry Jermyn (1767–1820) and, c. 1803–25, John Purcell FitzGerald, father of poet. House owned by White family, 1859–1946, but during World War II it became H.Q. of 328 Searchlight Battery of 32nd Searchlight Regiment. Poor state of repair after war led to most of it being demolished, 1951.

Inventories exist for house in 1675 (P.R.O., Prob. 4: 7584) and 1852 (S.R.O.I., HD 1409/2). Anonymous painting c. 1770 (Harris 1986) shows house with three-bay front and pedimented front door, flanked by symmetrical wings with 17th-century ‘Dutch’ gables and mid-18th-century canted bay windows. Original red brick front stuccoed by this date (as result, house sometimes called ‘Bredfield White House’). Painting also shows oblique view of older, timber-framed, rear range with interesting open-sided porch with chamber above it, supported on slender columns. Much of rear range still survives, but not porch. Report by J.E.M. Macgregor for Society for the Preservation of Ancient Buildings, 1949, describes this range as dating from late 15th or early 16th centuries and refers to now-lost long range of windows in attic storey, which had ‘carved figure brackets and rich eaves mouldings’, and faced S. over more recent parts of building. Unseen by Macgregor, because then covered up, was surviving long frieze window, of 17th-century date, at 1st-floor level, also looking S. These high-level large windows suggest presence of something like formal garden with parterres on S. side of building.

Defining one side of what must have been court on N. side of house is fine brick building most recently used as stable, tackroom and cowshed, with granary over (Fig. 110). Brick walls late 16th- or early 17th-century in date; N. and E. sides have traces of diaper pattern executed with burnt blue headers. Queen-post roof probably contemporary with walls. Large blocked opening in middle of W. side suggests this may originally have been barn. Curved ‘Dutch’ gables in brick added to structure, mid-17th century. Barn and stable containing ten horses mentioned in 1675 inventory. E. side of building shown in painting of c. 1770; fine oval vents in upper storey in existence by then, but windows and doors since altered. Existing wooden stalls in stable and cowshed 19th-century in date.

S.W. of stable, present Bredfield House, created c. 1946 by enlargement of early 18th-century garden house. Brick-built with simple chequer-pattern diaper on S. face. Principal ground-floor room of original garden house has fine white-painted panelling. ‘White Panel’d Room’ mentioned in 1852 inventory is probably this room. Windows look S. and now-blocked central doorway gave access to slightly-terraced path leading to W. end of early-18th-century, 80m-long canal, aligned on parish boundary, its axis continued by short avenue of trees at E. end. Walkway along S. side of canal flanked by bank rising to semi-circular mound at mid point of canal. Map, 1834 (S.R.O.I., HD 11: 475/2106), shows circular structure on top of mound, presumably summerhouse – adjacent field was named Summerhouse Pasture. Canal probably formed from pond in an earlier garden setting: ‘procession’ of Bredfield parish boundary, 1663 (Davy MS, vol. 37, S.R.O.I., microfilm J 400/15) mentions route ‘by the ditch on the back of his [Robert

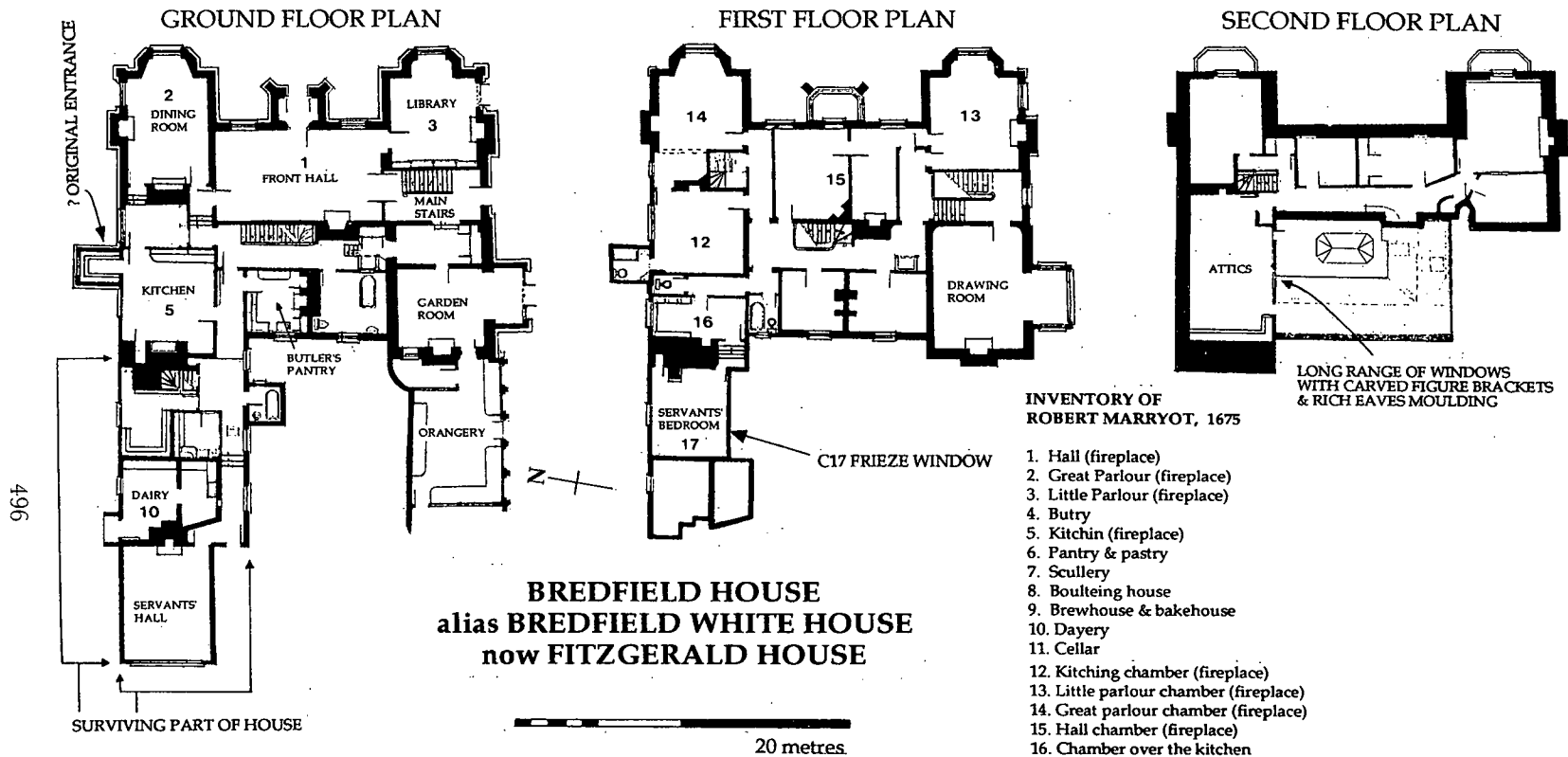

INVENTORY OF ROBERT MARRYOT, 1675

1. Hall (fireplace)
2. Great Parlour (fireplace)
3. Little Parlour (fireplace)
4. Butry
5. Kitchin (fireplace)
6. Pantry & pastry
7. Scullery
8. Boulteing house
9. Brewhouse & bakehouse
10. Dayery
11. Cellar
12. Kitching chamber (fireplace)
13. Little parlour chamber (fireplace)
14. Great parlour chamber (fireplace)
15. Hall chamber (fireplace)
16. Chamber over the kitchen
17. Maids chamber
18. Great Garrett
19. Two little Garretts
20. Dryeing chamber
21. Cheese chamber
22. Brewhouse chamber
23. Corne chamber
24. M[istress] Marryot[']s Clossett

numbers indicate the suggested identification of the rooms on the plan

Plan surveyed & drawn by J.A.C. for Felix Walter, architect, 1946.

FIG. 109 – Bredfield House *alias* Bredfield White House, now FitzGerald House.

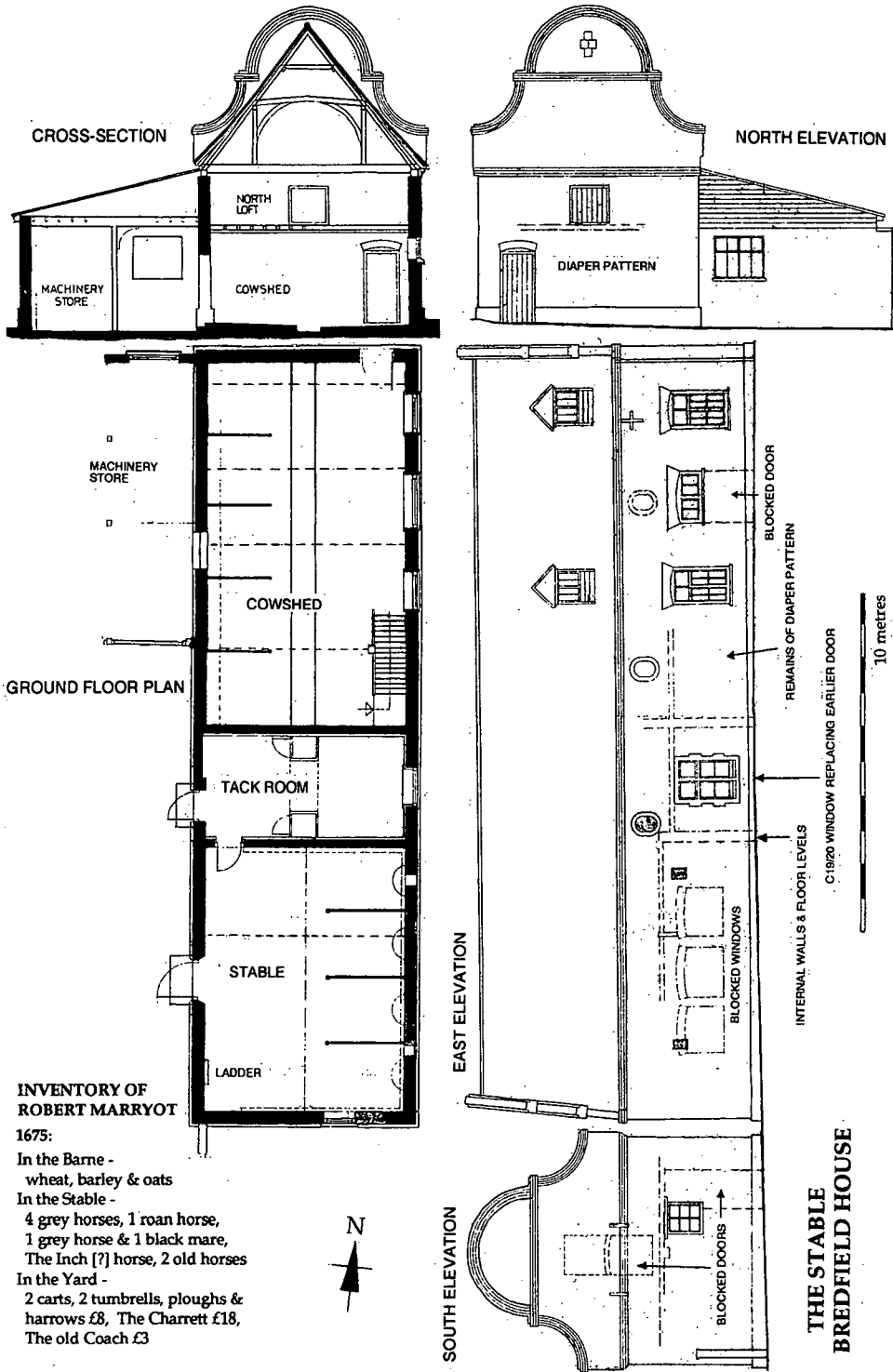

FIG. 110 - The stable, Bredfield House.

Marryott's] summerhouse and Ponds'. Inventory, 1675, lists items (8 leather chairs, stool, 4 pictures, carpet and table, 2 'rowling' stones and 7 seats) 'in the Banqueting house & Ortyard'. Canal and existing garden house perhaps work of Arthur Jenney, who inherited house, 1695 and d. 1729.

Boulge, St Michael's Church (by kind permission of Revd Norman Davis). Small isolated church in middle of former park of Boulge Hall. In existence by 1086, but little survives of early fabric, as result of extensive renovation and rebuilding, 1858, financed by John Purcell FitzGerald of Boulge Hall. Described before restoration as a 'little, cheap, rubble building, chiefly remarkable for its ugliness and unsuitability as a place of worship'. Of this church only N. wall and small 16th-century brick tower survive. Niche in N. wall contains a few reset medieval floor tiles, including examples bearing arms of Ufford and Beauchamp families, indicating patronage of William de Ufford, 2nd Earl of Suffolk (d. 1382) and wife Isabella Beauchamp (mar. c. 1376, d. 1416). William, as lord of Honour of Eye, was tenant-in-chief of Boulge. Font, 12th-century, thought to be black Tournai 'marble' from Belgium, but is unlike most fonts of this type in England, and could be one of rarer single-support type (Drake 1993).

E. end rebuilt and S. side extended to provide FitzGerald family pew, 1858. New walls had 'broken flint' surfaces and Caen stone dressings. S. aisle extended to form porch and new transept, 1866–67 (architect: W.G. Habershon, London; builder: B. Dove, Woodbridge). Contemporary comment: 'The inside of the church is somewhat peculiar'. Organ installed 1895 (built by Norman Bros and Beard of Norwich; case designed by architect Sydney Gambier Parry of London, who had worked on Hall gardens, 1893). At same time, pulpit, reading-desk and lectern altered and font moved into tower recess. Early 20th-century stained glass mainly by Clayton and Bell, but 1906 window to J.P. FitzGerald by A.J. Dix of London.

In churchyard, brick mausoleum, c. 1858, contains six members of FitzGerald family. Edward FitzGerald buried in separate grave close by. Rose cultivated from seeds taken from bush growing on grave of Omar Khayyam at Naisipur in Persia planted beside grave earlier this century. Additional roses planted, 1972, to celebrate 2,500 years of Persian Empire.

Boulge Park, formerly encircling church, in existence by 1810; probably established c. 1790 when Boulge Hall built by William Whitby (d. 1792), Customer of Port of Bristol. Park contains sites of Gilberts Farm (now marked by spread of building rubble in an arable field) and of two other houses (both now showing as scatters of medieval and post-medieval pottery). Reversion of estate sold c. 1807 by Whitby's widow to John FitzGerald of Williamstown, co. Waterford (d. 1818). FitzGerald could not move in until she died in 1831. FitzGerald remained at Boulge until 1888. Estate sold to White family, 1890. Hall occupied by army during World War II; sold to Corpus Christi College, Cambridge, 1945; house demolished, 1956. Whitby's widow, Eleanor, married Lt. Col. Henry Short (d. 1807), but feuded with him and gained nickname 'the Queen of Hell' (Lingwood 1952). *Boulge Cottage* (now *Boulge House*), on edge of Park, said to have been built as refuge for her. Occupied for a time (until 1853) by Edward FitzGerald. Burnt down, 1923; later rebuilt and enlarged.

16 September. Clive Paine

Shimpling and Hawkedon Churches

Shimpling, St George's Church (by kind permission of Revd David Fosbury). Church with thirty acres recorded in Domesday. Situated to S.W. of main settlement next to Chadbrook, with Hall to W. and Camping Close to N.E. Building mainly Decorated, but with late 13th-century S. door and re-used Early English dog-tooth decoration in E. window jambs and over S. door of chancel. Brass indent of priest by S. door, c. 1380–1400. Chancel arch piers have mortices for rood screen – large bequest of £6 13s. 4d. to 'new candlebeam', 1476. Easternmost nave window has symbol of Trinity; there was a Trinity Guild in 1524.

Church dedicated to All Saints before Reformation (will evidence, 1527). In 18th century, when dedication lost, that of Shimpling, Norfolk, to St George, attributed to this church. Font has central shaft with attached columns, and small octagonal bowl with tracery patterns: all result of 14th-century reworking of Norman original. Tower has pair of niches in W. face towards Hall, and flint cross below W. window, noted by Davy, 1831 – seems to have been part of arms of Frederick Caldecott, who married Ellen Fisk, whose family had been patrons and rectors since c. 1700. Ellen d. 1828 and may have been buried nearby. Internally, first stage of tower has seven Aramaic characters inscribed on wall: probably part of larger inscription. Thomas reads this as ‘his fellows’, from Aramaic version of Daniel 2, vv. 13, 17 and 18 (Pritchard 1967, 149).

Plampin family lords here c. 1764–1823; lived at Chadacre Hall. Several 18th- and 19th-century monuments, including one by Richard Westmacott to Elizabeth (d. 1774), wife of John Plampin and granddaughter of John, 1st Earl of Bristol. Hallifax family successors to Plampins, 1823–78. Monument to Thomas (d. 1850) in S. aisle. He restored church, built schools, and erected family mausoleum, all in 1842.

Major restoration by James Fowler of Louth, Jul. 1867–Aug. 1868 (see S.R.O.B., FL 624/1/1). S. aisle had dormer windows removed, roof raised with battlemented parapet and new S. porch. E. side of tower rebuilt; interior of church reordered. In 1831, Davy recorded hatchments to Fisk and Plampin families, W. gallery, arms of Queen Anne, and green-painted pews – all removed during restoration. Much of work paid for by Miss Ellen Hallifax (d. 1878), whose family pew was at E. end of S. aisle.

Outstanding early glass by Henry Holiday in memory of Miss Maria Hallifax (d. 1863). Glass in S. aisle E. window described in *Bury Post*, 5 Apr. 1864. Now only medallions in tracery and inscription at bottom remain. Rest of glass in E. window by Powells, c. 1890. Glass from two of three lights removed (? c. 1890) to second window in S. wall, where space too small for panels, resulting in bowing and cracking; restoration in hand. Other glass includes 14th-century tracery in chancel and three shields in nave; E. window has earliest glass in Suffolk by William Warrington (1842); W. window of S. aisle designed by Richard Almack, antiquary of Long Melford, 1869.

Shimpling often noted for unique ‘Fainting House’ in churchyard, but all evidence points to this being village boys’ school, built in 1842 on site of former parish poor house. New boys’ school built next to existing girls’ school in village street, 1871, and 1842 building seems to have become Sunday School room. Miss Ada Mortlock (b. 1890) remembers attending Sunday School in 1894 ‘. . . in a little room opposite the church, which was filled with scholars’. ‘Fainting House’ attribution began in *East Anglian Magazine*, Apr. 1954. Building said to have been provided for ladies unable to withstand tight stays and long sermons. Yet no ultra-Evangelical or Anglo-Catholic clergy here in 19th century, and no Suffolk church or village guide mentions it before mid-1950s. Building is of yellow brick with slate roof, fireplace, bay window with window seat, and two cupboards.

Hawkedon, St Mary’s Church (by kind permission of Revd David Wall). Church with fifteen acres recorded in Domesday. Present church mainly 14th-century Decorated with Early English S. door and Perpendicular additions. Seems that dedication to St Mary should be St Mary Magdalen: fair granted for her feast day (22 Jul.), 1240. Painting of Transfiguration over E. window discovered, 1885, recorded 1938, and now badly faded. Bequests to new ‘table of alabaster at high altar’, 1471–72; could painting have been part of the scheme? E. window has shields including Richard III, Harrington of Thurston Hall (lords, 1334–1450s), and Swan of Swan Hall.

Dado of screen with faded paintings of St James, St John and St Dorothy. Bequest, 1472, to ‘Crucifix, Mary and John’, and to rowell, 1519. Blank areas on dado show position of nave altar. William Cokeshall gave £3 6s. 8d. to ‘leading over the sealing new made over the Rood’, 1505. In front of the screen, brasses, without inscription, to civilian, wife and children (Cotman 1838,

Pl. 21). Brass of Norwich Type 4, 1505–22. William Cokeshall d. 1507, wife d. 1518; could this brass be to them? E. part of roof still boarded over and panelled, 1855.

Chancel contains monuments to lords of Thurston Hall manor, who were also patrons: Everard family, 1556–1675; Maltyard, 1675–1728; Gilly, 1728–90; and Oakes of Nowton from 1837. Monument to Richard (d. 1670) and Dorothy (d. 1678) Everard with nearby hat pegs – tablet with Corinthian columns and putti on either side, and cartouche flanked by urns and heavy swags at top. By communion table, ledger stone to Revd Richard Newson, rector from 1665 until deprived as Non-Juror, 1690. Communion rails have tapering twisted balusters. Internal jamb of S. door has inscription to John Lahding, curate, 1583.

Nave has monuments and hatchments to lords of Hawkedon Hall manor, including families of Cokeshall of Hundon, 1409–1516, Plume, 1599–1722, and Hammond, 1722–1813. Font Norman; square bowl with two corners chamfered at later date, cutting into existing decoration. Probably attempt to convert square bowl into octagonal, as at Shimpling. Benches with 15th-century poppy-heads carved with faces, fruit, priests and animals. Tiny fragment remains of wall painting of St Christopher, discovered 1855. Wonderful royal arms, originally of Charles II, altered for Queen Anne, 1704, and again for George II, 1750. Former inscriptions still visible; Stuart quarterings of arms remain. W. gallery by Detmar Blow, 1912. Bequest, 1452, to ‘... bells to be newly bought’; earliest now by Miles Gray, 1687. Porch has canopied holy water stoup in S.E. buttress; re-roofed, 15th century; red brick parapet with moulded brick blank arches. Church restored, 1938 (*E.A.D.T.*, 11 Nov. 1938).

Clive Paine,
Hon. Excursions Secretary

REFERENCES

- Blatchly, J.M. (ed.), 1982. *A Journal of Excursions through the County of Suffolk 1823–1844*, by David Elisha Davy. Suffolk Records Society, XXIV. Woodbridge.
- Cole, W., n.d. ‘A Description of the Netherlandish Glass in the Church of St Peter, Nowton, Suffolk’, S.R.O.B., Parish Box File (off-print from unidentified journal).
- Cotman, J.S., 1838. *Engravings of Sepulchral Brasses in Suffolk*. London.
- Drake, C.S., 1993. ‘The Distribution of Tournai Fonts’, *Antiq. J.*, LXXIII, 11–26.
- Fiske, J., 1991. *The Oakes Diaries*, II. Suffolk Records Society, XXXIII. Woodbridge.
- Harris, J., 1986. *Georgian House Rediscovered*. Martyn Gregory, Catalogue 44. London.
- Haward, B., 1989. *Nineteenth-Century Suffolk Stained Glass*. Woodbridge.
- Lingwood, H.R., 1952. ‘Madame Short of Boulge’, *E. Anglian Mag.*, vol. 11, no. 5, 289–96.
- Middleton-Stewart, J., 1992. ‘Patronage, Personal Commemoration and Progress: St Andrew’s Church, Westhall c. 1140–1548’, *Proc. Suffolk Inst. Archaeol.*, XXXVII, 297–315.
- Pritchard, V., 1967. *English Medieval Graffiti*. Cambridge.
- Redstone, V.B. (ed.), 1904. ‘Abstracts of Chantry Certificates, No. 45’, *Proc. Suffolk Inst. Archaeol.*, XII, 30–69.
- Young, A., 1813. *A General View of the Agriculture of the County of Suffolk*. London. (reprinted 1969).

Abbreviations

- B.L. British Library.
 N.C.C. Norwich Consistory Court wills.
 N.R.O. Norfolk Record Office.
 P.R.O. Public Record Office.
 S.R.O.B. Suffolk Record Office, Bury St Edmunds Branch.
 S.R.O.I. Suffolk Record Office, Ipswich Branch.

LECTURES

- March 4 At Ipswich: 'Medieval Manuscript Books of Hours', by Dr Christopher de Hamel.
- March 18 At Bury St Edmunds: 'The People of East Anglia and the Reformation', by Dr Eamon Duffy.
- October 21 At Bury St Edmunds: 'Food and Drink in Medieval Suffolk', by Professor Christopher Dyer.
- November 4 At Ipswich: 'Innocent Espionage: Reflections on the La Rochefoucauld Tour 1784–86', by Norman Scarfe.
- December 2 At Otley: short contributions by the Institute's members –
'The Suffolk Workhouse Riots of 1765', by Robert Halliday.
'William Morris, the S.P.A.B. and Blythburgh Church', by Dr Alan Mackley.
'A New James Wyatt Building?', by Hugh Pilkington.

MEMBERS ELECTED DURING 1995

During the year 56 members were elected and, after taking into account resignations and lapsed members, the membership at the end of 1995 stood at 864, a net decrease of 3. The total comprised 590 full members, 188 associate members, and 86 institutions and societies.

Allen County Public Library, PO Box 2270, Fort Wayne, IN 46801-2270, USA.
Barker, Mr C.S.E., Flat 6, New Purplett House, Purplett Street, Ipswich, IP2 8HH.
Bryant, Mrs A.P., 29 Finchley Road, Ipswich, IP4 2HT.
Byford, Mr & Mrs D., New House Farm, Poslingford, Sudbury, CO10 8QX.
Chapman, Mrs S.V., Dove House, Stutton, Ipswich, IP9 2SD.
Cornaby, Mr & Mrs B., 35 Beechcroft Road, Ipswich, IP1 6BB.
Craven, Mr A.M., Brook Cottage, Mill Lane, Hasketon, Woodbridge, IP13 6HE.
Denton-Cardew, Miss B., Street Farmhouse, Thorndon, Eye, IP23, 7LX.
Fenner, Miss C., Undley Villa, Tostock Road, Beyton, Bury St Edmunds, IP30 9AG.
Flint, Mr M.F., Green Lane House, Castle Green, Orford, Woodbridge, IP12 2NF.
Heath, Mr J.E., The Paddocks, Church Lane, Levington, Ipswich, IP10 0LQ.
Hesse, Dr M., 39 Highsett, Hills Road, Cambridge, CB2 1NZ.
Hitchcock, Mr M.W.S., Mount Lofty Lodge, Skates Hill, Glemsford, Sudbury, CO10 7SH.
Holt, Miss R., Swallowfield, Bull Lane, Long Melford, Sudbury, CO10 0BG.
Jewell, Mr & Mrs B., Ground Floor Flat, 7 Springfield Road, Bury St Edmunds, IP33 3AN.
Lorford, Mrs A., Vine Cottage, Hintlesham, Ipswich, IP8 3PL.
McCann, Ms A., Russell Lodge, Wilby, Eye, IP21 5LX.
Maddock, Mrs J.O., No. 1 Shophouse, Norwich Road, Stonham Parva, Stowmarket, IP14 5JZ.
Marszal, Mr & Mrs S., Stone Cottage, Kettlebaston, Ipswich, IP7 7QA.
Meakin, Mrs E.K., 28 Farmerie Road, Hundon, Sudbury, CO10 8HA.
Morrow, Mr & Mrs W.R., 11 West Lawn, Rushmere Road, Ipswich, IP4 3LJ.
Pankhurst, Mr C.J., 750 Foxhall Road, Ipswich, IP4 5TR.
Piper, Ms E., 714 Old Norwich Road, Ipswich, IP1 6LB.
Poulter, Mrs M.W., 28 Sydney Road, Richmond, Surrey, TW9 1UB.
Ruhe, Mr B., 10 Hall Road, Thorndon, Eye, IP23 7LR.
Scarff, Mr & Mrs S.V.A., Hollow Oak, Barn Meadow, Combs, Stowmarket, IP14 2QG.
Schofield, Mrs D., The Red House, 29 Bolton Street, Lavenham, CO10 9RG.
Scott, Mr & Mrs D., 4 Sheepgate Lane, Clare, CO10 8RQ.
Seeley, Ms F.J., 40 Cargill Road, Earlsfield, London, SW18 3EB.
Snell, Ms L., 5 Boundary Cottages, Buxhall, Stowmarket, IP14 3AG.
Stone, The Revd M., 4 The Granaries, Tuddenham St Martin, Ipswich, IP6 9BW.
Suggate, Miss R., 23 Castle Road, Ipswich, IP1 5DY.
Taylor, Mr B.J., 8 Humphry Road, Sudbury, CO10 6UD.
Wackett, Mr J.R., 64 High Street, Debenham, Stowmarket, IP14 6QP.
Wainwright, Mr A., Dairy House, Ickworth, Bury St Edmunds, IP29 5QE.
Walker, Mr & Mrs B.H., Little Court, East Bergholt, Colchester, CO7 6TE.
Walker, Mrs M.W., Omega, Waldingfield Road, Acton, Sudbury, CO10 0AH.
Watts, Dr & Mrs R.A., Bury Hill House, Woodbridge, IP12 1JD.
West, Mrs S., Forge House, Coddendam, Ipswich, IP6 9PS.
Westlake, Mr A.R., 20 Bennett Avenue, Elmswell, Bury St Edmunds, IP30 9EX.
Whittaker, Mr & Mrs D.J., Blacksmith's Cottage, Silver Street, Old Newton, Stowmarket, IP14 4HF.
Woods, Miss R., 58 Newbury Road, Ipswich, IP4 5EY.

SUFFOLK INSTITUTE OF ARCHAEOLOGY AND HISTORY

(The following is a condensed version of the full accounts presented to the Annual General Meeting of the Institute on 13 April 1996.)

STATEMENT OF FINANCIAL ACTIVITIES FOR THE YEAR ENDED 31 DECEMBER 1995

	1995 £	1994 £
Voluntary Income		
Donations etc	74.00	-
Investment Income	841.86	652
Surplus on Income and Expenditure Account	1903.29	299
	<u>2819.15</u>	<u>951</u>
Add: Balance on Accumulated Fund at 1 January 1995	8292.97	8342
	11112.12	9293
Transfer to Research, Excavation and Publication Fund	2000.00	1000
	<u>9112.12</u>	<u>8293</u>

BALANCE SHEET AS AT 31 DECEMBER 1995

	Notes	£	1995 £	1994 £
INVESTMENTS	1		9147.26	3184
CURRENT ASSETS				
Cash at Bank		14132.72		
Less: Subscriptions received in Advance		<u>317.50</u>	13815.22	13,810
			<u>22,962.48</u>	<u>16,994</u>
<i>Represented by</i>				
Gwen Dyke Bequest	2		6222.50	5917
Research, Excavation and Publication fund	3		7627.86	2784
Accumulated Fund				
Balance at 1 January 1995		8292.97		
Add: Surplus for year		<u>2819.15</u>	11112.12	
Less: Transfer to Research, Excavation and Publication fund		<u>2000.00</u>	9112.12	8293
			<u>22962.48</u>	<u>16994</u>

A.B. PARRY
Hon. Treasurer

INCOME AND EXPENDITURE ACCOUNT FOR THE YEAR ENDED 31 DECEMBER 1995

	£	1995 £	1994 £
INCOME			
Subscriptions		8037.57	5742
Tax Refunds		234.05	242
		<u>8271.62</u>	<u>5984</u>
EXPENDITURE – GENERAL			
Administrative	988.74		1450
Excursions	285.80		294
Lectures	226.54		126
Grants	<u>560.00</u>		<u>60</u>
		2071.08	1930
		<u>6200.54</u>	<u>4054</u>
EXPENDITURE – PROCEEDINGS			
Costs including postage	5941.66		4999
Less: Sales and Grants	<u>1644.41</u>		<u>1244</u>
		4297.25	3755
SURPLUS FOR THE YEAR		<u>1903.29</u>	<u>299</u>

NOTES TO THE ACCOUNTS FOR THE YEAR ENDED 31 DECEMBER 1995

	<i>Market value</i>	<i>1995</i>	<i>1994</i>
	<i>£</i>	<i>£</i>	<i>£</i>
1	INVESTMENTS		
	14% Treasury Stock, 1998-2001		
	£1072.38 Nominal	1249	1000.00
	8% Treasury Stock, 2003		
	£2256.48 Nominal	2358	2183.50
	8% Treasury Stock, 2009		
	£6244.78 Nominal	6448	5963.76
		<u>10055</u>	<u>9147.26</u>
			<u>3184</u>
The Treasury Stock 2009 was purchased during the year to provide income for the Gwen Dyke Bequest. The source of income previously has been from the Premier Interest Account at Lloyds Bank.			
2	GWEN DYKE BEQUEST	<i>1995</i>	<i>1994</i>
	Balance at 1 January 1995	<i>£</i>	<i>£</i>
	Add: Lloyds Premier Interest	5917.54	5132
	8% Treasury Stock Interest	62.02	195
	Distribution of Proceeds	242.94	-
		-	590
	Balance at 31 December 1995	<u>6222.50</u>	<u>5917</u>
3	RESEARCH, EXCAVATION AND PUBLICATION FUND	<i>1995</i>	<i>1994</i>
	Balance at 1 January 1995	<i>£</i>	<i>£</i>
	Add: Lloyds Premier Interest	2783.94	2385
	Sales - Suffolk Arcades	167.75	135
	- Dame Alice	698.60	1664
	Legacy	5.00	104
	Transfer from Accumulated Fund	1972.57	-
	Profit on Sale of Atlas	2000.00	1000
		-	667
	Less: Expenses	7627.86	5955
	Repayment of County Council Loan	-	171
	Balance at 31 December 1995	<u>7627.86</u>	<u>2784</u>
4	INTEREST ON INVESTMENTS	<i>1995</i>	<i>1994</i>
	14% Treasury Stock 1998-2001	<i>£</i>	<i>£</i>
	8% Treasury Stock 2003	150.12	150
	9% Treasury Stock 1994	180.50	-
		-	181
		<u>330.62</u>	<u>331</u>
5	INTEREST ON BANK DEPOSIT ACCOUNTS		
	Lloyds Premier Interest	441.74	284
	Lloyds Treasurers Interest	69.50	37
		<u>511.24</u>	<u>321</u>

REPORT OF THE HON. AUDITOR

I have examined the books and accounts of the *Suffolk Institute of Archaeology and History*. The Balance Sheet, the Statement of Financial Activities and the Income and Expenditure Account have been prepared in accordance with the Charities Act 1993 and the Charities (Accounts and Reports) Regulations 1995 and follow the Statement of Recommended Practice - Accounting for Charities.

In my opinion the accounts give a true and fair view of the financial position of the *Institute* as at 31.12.1995 and of the income for the year then ended.

DOUGLAS E. COLYER,
Hon. Auditor

SUFFOLK INSTITUTE OF ARCHAEOLOGY AND HISTORY

Membership. – Application forms for membership are obtainable from the Hon. Membership Secretary, Dr J.O. Martin, Oak Tree Farm, Hitcham, Ipswich, IP7 7LS. Present members are urged to support the Institute by enrolling new members.

Subscriptions. – The annual subscription is £12.50 for an ordinary member due in advance on 1 January. The joint subscription for a husband and wife is £15. Students under 21 are entitled to pay at the student rate of £8. Subscriptions should be sent to the Hon. Financial Secretary, A.B. Parry, 77 Henley Road, Ipswich, IP1 3SB.

Privileges. – The annual subscription entitles members to a copy of the Institute's journal, the *Proceedings*, which contains articles by national and local scholars on the archaeology and history of Suffolk. They will also receive the twice-yearly *Newsletter*, giving details of forthcoming events, short notes and book reviews. The Institute organises a number of excursions in the summer to places of interest in and around Suffolk. In the winter it has a programme of lectures, held alternately at Bury St Edmunds and Ipswich. Members may also use and borrow books from the Institute's Library, housed in the Suffolk Record Office, Raingate Street, Bury St Edmunds. Finally, members who wish to take an active part in archaeological fieldwork may join the Institute's Field Group, which has close links with the County Archaeological Unit and local museums. Enquiries respecting the Field Group should be addressed to the Hon. Field Group Secretary, M.J. Hardy, 29 High Road, Wortwell, Harleston, Norfolk, IP20 0HG.

Publications. Indexes of the articles in past volumes of the *Proceedings* are to be found in volumes X (1900), XXIV (1948) and XXX (1966). Back numbers of *Proceedings* and other publications are available from Mrs S. Muldoon, Ipswich Museum, High Street, Ipswich, IP1 3QH, at £5 per part to members, £8 to non-members, plus postage.

Articles and notes on all aspects of Suffolk archaeology and history should be sent to the Hon. Editor, David Allen, 105 Tuddenham Ave, Ipswich, IP4 2HG, from whom copies of Notes for Contributors may be obtained. Items for inclusion in the Newsletter, published in March and September, should be sent to Mr E.A. Martin, Oak Tree Farm, Hitcham, Ipswich, IP7 7LS.

CONTENTS

	<i>Page</i>
DISCOVERIES IN THE CLERESTORY AND ROOF STRUCTURE OF ST MARGARET'S CHURCH IPSWICH, <i>by John Blatchly and Peter Northeast</i>	387
THE HOUSE AND GARDENS OF COMBS HALL NEAR STOWMARKET: A SURVEY BY THE ROYAL COMMISSION ON THE HISTORICAL MONUMENTS OF ENGLAND, <i>by Edward Martin and Alastair Oswald</i>	409
DROVERS, CATTLE AND DUNG: THE LONG ROAD FROM SCOTLAND TO LONDON, <i>by Cynthia Brown</i>	428
THE VANISHED BARREL ORGAN OF CODDENHAM CHURCH, <i>by David Allen</i>	442
SHORTER CONTRIBUTION:—	
A drawing of a fifteenth-century rector of Halesworth, <i>by Colin Richmond</i>	455
ARCHAEOLOGY IN SUFFOLK 1995:—	
Archaeological finds	457
Field surveys	466
Archaeological excavations	469
BUSINESS AND ACTIVITIES 1995	487

If undelivered, please return to:

DR J.O. MARTIN, OAK TREE FARM, HITCHAM, SUFFOLK, IP7 7LS

Proceedings of the
SUFFOLK INSTITUTE
of
ARCHAEOLOGY AND HISTORY

Volume XXXVIII

1996

CONTENTS

	<i>Page</i>
A FOURTEENTH-CENTURY DIVORCE IN STOKE-BY-NAYLAND, <i>by David Allen</i>	1
THE CHAPEL AND WELL OF OUR LADY OF WOOLPIT, <i>by Clive Paine</i>	8
A HOUSE FIT FOR A QUEEN: WINGFIELD HOUSE IN TACKET STREET, IPSWICH AND ITS HERALDIC ROOM, <i>by Diarmaid MacCulloch and John Blatchly</i>	13
PETER MOONE OF IPSWICH (d. 1601): A TUDOR TAILOR, POET AND GOSPELLER AND HIS CIRCLE, <i>by John Webb</i>	35
CONSPICUOUS DISPLAY: THE EXTRAORDINARY GARDEN AND BUILDINGS OF A MINOR GENTRY FAMILY IN MID SUFFOLK, <i>by Edward Martin, Timothy Easton and Ian McKechnie</i>	56
SHORTER CONTRIBUTION:—	
The flint-work inscription under the east window of Blythburgh church, <i>by Timothy Beardsworth</i>	75
ARCHAEOLOGY IN SUFFOLK 1992:—	
Archaeological finds	79
Fieldwalking surveys	89
Archaeological excavations	91
Building recording	99
BUSINESS AND ACTIVITIES 1992	103
RECORD OF A STRUCK FLAKE AND THE LITHOLOGICAL COMPOSITION OF 'PRE-GLACIAL' RIVER DEPOSITS, <i>by J. Rose and J.J. Wymer</i>	119
PURTON GREEN, STANSFIELD: SOME LATER OBSERVATIONS ON THE EARLY AISLED HALL, <i>by J.L. Walker</i>	126
THE CHANTRY AT BRUNDISH, <i>by Peter Northeast</i>	138
THE PROVISION OF BOOKS FOR CHURCH USE IN THE DEANERY OF DUNWICH, 1370–1547, <i>by Judith Middleton-Stewart</i>	149
NINA LAYARD, HADLEIGH ROAD AND IPSWICH MUSEUM, 1905–1908, <i>by Steven Plunkett</i> ...	164

CONTENTS

SHORTER CONTRIBUTIONS:—

A late medieval jewellery and coin hoard from Holbrook, <i>by John Newman</i>	193
The Leman monument by the Christmas brothers in St Stephen's church, Ipswich, <i>by John Blatchly</i>	196

ARCHAEOLOGY IN SUFFOLK 1993:—

Archaeological finds	199
Field surveys	204
Archaeological excavations	208

BUSINESS AND ACTIVITIES 1993	227
-------------------------------------	-----

THE SAINT WITH A SCYTHE: A PREVIOUSLY UNIDENTIFIED WALL PAINTING IN THE CHURCH OF ST ANDREW, CAVENHAM, <i>by Miriam Gill</i>	245
--	-----

AN HERALDIC PUZZLE AT SOUTH ELMHAM ALL SAINTS, <i>by Paul Cockerham</i>	255
--	-----

A LATE MEDIEVAL PARISH GILD: THE GILD OF ST THOMAS THE MARTYR IN CRATFIELD, c. 1470–1542, <i>by Ken Farnhill</i>	261
--	-----

TWO PRE-REFORMATION ORGAN SOUNDBOARDS: TOWARDS AN UNDERSTANDING OF THE FORM OF EARLY ORGANS AND THEIR POSITION WITHIN SOME SUFFOLK CHURCHES, <i>by Timothy Easton and Stephen Bicknell</i>	268
---	-----

AN EIGHTEENTH-CENTURY ORGAN IN LITTLE GLEMHAM CHURCH, <i>by David Allen</i>	296
--	-----

RICHARD HAMMOND OF CODDENHAM: FLORIST AND PHILOSOPHER, <i>by John Blatchly</i>	302
---	-----

DUNWICH: THE ACQUISITION AND MAINTENANCE OF A BOROUGH, <i>by Susan Mitchell Sommers</i>	317
---	-----

SHORTER CONTRIBUTION:—

A graffito of a notarial sign in Hoxne Church, <i>by Bari Hooper</i>	331
---	-----

ARCHAEOLOGY IN SUFFOLK 1994:—

Archaeological finds	335
Field surveys	342
Archaeological excavations	346

BUSINESS AND ACTIVITIES 1994	363
-------------------------------------	-----

CONTENTS

DISCOVERIES IN THE CLERESTORY AND ROOF STRUCTURE OF ST MARGARET'S CHURCH IPSWICH, <i>by John Blatchly and Peter Northeast</i>	387
THE HOUSE AND GARDENS OF COMBS HALL NEAR STOWMARKET: A SURVEY BY THE ROYAL COMMISSION ON THE HISTORICAL MONUMENTS OF ENGLAND, <i>by Edward Martin and Alastair Oswald</i>	409
DROVERS, CATTLE AND DUNG: THE LONG TRAIL FROM SCOTLAND TO LONDON, <i>by Cynthia Brown</i>	428
THE VANISHED BARREL ORGAN OF CODDENHAM CHURCH, <i>by David Allen</i>	442
SHORTER CONTRIBUTION:—	
A drawing of a fifteenth-century rector of Halesworth, <i>by Colin Richmond</i>	455
ARCHAEOLOGY IN SUFFOLK 1995:—	
Archaeological finds	457
Field surveys	466
Archaeological excavations	469
BUSINESS AND ACTIVITIES 1995	487
INDEX	505

FIGURES

<i>Fig.</i>		<i>Page</i>
1-2	IPSWICH, WINGFIELD HOUSE: GREAT PARLOUR AND OVERMANTEL	14
3	IPSWICH, WINGFIELD HOUSE: CEILING DIAGRAM, 1817	16
4	IPSWICH, WINGFIELD HOUSE: SITE PLAN, c. 1980	17
5	IPSWICH, WINGFIELD HOUSE; TIMBER FRAMING	18
6	IPSWICH, WINGFIELD HOUSE, FROM OGILBY'S MAP, 1674	19
7	IPSWICH, WINGFIELD HOUSE: JOSHUA KIRBY'S RECORD OF CEILING INSCRIPTIONS	25
8	LEATHERINGHAM CHURCH: WINGFIELD TOMB	32
9	FRAMSDEN, BOUNDARY FARM: MAP OF FARMSTEAD, 1885	57
10	FRAMSDEN, BOUNDARY FARM: RECONSTRUCTION OF EARLY-17TH-CENTURY SUMMER HOUSE	58
11-12	FRAMSDEN, BOUNDARY FARM: SKETCHES OF EARLY-17TH-CENTURY PLASTER CEILINGS	59, 62
13	FRAMSDEN, BOUNDARY FARM: SKETCH PLANS SHOWING DEVELOPMENT OF HOUSE	64
14-15	FRAMSDEN, BOUNDARY FARM: STABLE BLOCK	66, 67
16	FRAMSDEN, BOUNDARY FARM: WOODEN WATER PIPE IN CULVERT AT WEST END OF CANAL	71
17	FRAMSDEN, BOUNDARY FARM: BIRD'S EYE VIEW OF FARMSTEAD	72
18	BLYTHBURGH CHURCH: FLINT-WORK INSCRIPTION UNDER EAST WINDOW	75
19	ARWARTON, BARHAM, BUCKLESHAM, HERRINGSWELL, MILDENHALL AND WORLINGTON: BRONZE AGE ARTEFACTS	80
20	CHARSFIELD, SOMERSHAM AND STRATFORD ST ANDREW: ROMAN BRONZE ARTEFACTS	82
21	BRANDON, CLARE, FOXHALL, STANTON, THELNETHAM AND WETHERINGSETT: SAXON AND VIKING ARTEFACTS	85
22	BRAMFORD, BRANDON, BURY ST EDMUNDS, CHARSFIELD, HUNTINGFIELD AND POLSTEAD: MEDIEVAL ARTEFACTS	87
23	BARNHAM, EAST FARM PIT: PLAN OF EXCAVATION TRENCHES AND SECTIONS	92
24	STOWUPLAND, COLUMBYNE HALL: MAP OF MOATED SITE AND EARLY-20TH-CENTURY FARM BUILDINGS	108
25	DEBENHAM, CROW'S HALL: MAP OF MOATED SITE AND LATE-19TH-CENTURY FARM BUILDINGS	110
26	HENGRAVE: PLANS RELATING TO 'PRE-GLACIAL' RIVER DEPOSITS	121
27	HENGRAVE: ORIENTATION AND DIP OF PALAEOCURRENT MEASUREMENTS ON KESGRAVE AND INGHAM SANDS AND GRAVELS	123
28	HENGRAVE: STRUCK FLAKE FROM 'PRE-GLACIAL' RIVER DEPOSITS	123

FIGURES

<i>Fig.</i>		<i>Page</i>
29–37	STANSFIELD, PURTON GREEN AISLED HALL: PLANS, ELEVATIONS AND DETAIL DRAWINGS	128ff
38	BRUNDISH: BRASS TO SIR EDMUND DE BRUNDISH, RECTOR OF CAISTOR	142
39	IPSWICH, HADLEIGH ROAD: SITE OF ANGLO-SAXON CEMETERY	166
40	IPSWICH, HADLEIGH ROAD: 1906 EXCAVATIONS	169
41	IPSWICH, HADLEIGH ROAD: SKULL FROM GRAVE 7	172
42	IPSWICH, HADLEIGH ROAD: BUCKLE FROM GRAVE 26	174
43	IPSWICH, HADLEIGH ROAD: RECONSTRUCTED PLAN OF 1906 EXCAVATION	181
44	HOLBROOK: LATE MEDIEVAL SILVER RING-BROOCHES	194
45	IPSWICH, ST STEPHEN'S CHURCH: LEMAN MONUMENT	197
46	MILDENHALL, RATTLEDEN AND WENHASTON: BRONZE AGE WEAPONS	200
47	CHARSFIELD: ROMAN BRONZE AGE DOG FIGURINE	201
48	CODDENHAM, HASKETON, RATTLEDEN AND STOWUPLAND: SAXON BROOCHES	203
49	IXWORTH THORPE: MAP OF MEDIEVAL SETTLEMENT	207
50	BARNHAM, EAST FARM: PLAN OF EXCAVATIONS	209
51–52	BURY ST EDMUNDS: PLAN AND SKETCH OF 1993 MEDIEVAL MASONRY FIND	211–12
53	LAKENHEATH: PLAN OF EXCAVATED AREA OF ROMAN SETTLEMENT	218
54	LAKENHEATH: EARLY ROMAN BRONZE COSMETIC GRINDER	219
55	STUSTON: LOCATION PLAN OF EXCAVATIONS AND DETAIL OF ROMAN INDUSTRIAL ZONE	221
56	WEST STOW: BEECHES PIT: LOWER PALAEOLITHIC ARTEFACTS	225
57–58	COMBS, ST MARY'S CHURCH: PLAN AND NAVE ARCADE DRAWING	231–32
59	SOUTH ELMHAM, ALL SAINTS' CHURCH: INDENT OF BRASS TO JOHN THROCKMORTON ...	258
60–61	COMPARATIVE CROSS-SECTIONS OF A TYPICAL ORGAN SOUNDBOARD AND THE WETHERINGSETT SOUNDBOARD	272–73
62	WETHERINGSETT: MEASURED DRAWING OF ORGAN SOUNDBOARD	275
63	VALÈRE-SUR-SION (SWITZERLAND), NOTRE-DAME CATHEDRAL: MEDIEVAL ORGAN	279
64	WALBERSWICK CHURCH: NORTH CHANCEL WALL, SHOWING SOCKETS, PERHAPS FOR ORGAN GALLERY	280
65	WALBERSWICK CHURCH: SPECULATIVE RECONSTRUCTION OF ORGAN PERCH AND ORGAN	282
66	SALAMANCA, ST BARTHOLOMEW'S CHURCH: 15TH-CENTURY ORGAN GALLERY	283
67–69	WINGFIELD: ORGAN SOUNDBOARD	286, 289
70	FRONTISPIECE FROM ARNOLD SCHLICK'S <i>SPIEGEL DER ORGELMACHER UND ORGANISTEN</i> , 1511 ...	290

FIGURES

<i>Fig.</i>		<i>Page</i>
71	WETHERINGSETT: MAP SHOWING ROUTE FROM CHURCH TO MEADOW FARM	291
72	CODDENHAM: ADVERTISEMENT FOR MEETING OF FLORISTS, 1734	307
73	BOOK LABELS BY JOHN BAGNALL	315
74	HOXNE AND YORK: MEDIEVAL NOTARIAL SIGNS	332
75	BADINGHAM, LITTLE CORNARD, LAKENHEATH AND LITTLE WRATTING: BRONZE AGE ARTEFACTS	336
76	CHARSFIELD, SOMERSHAM, STOWMARKET AND GREAT WRATTING: ROMAN ARTEFACTS	337
77	GREAT BLAKENHAM, BURGATE, CRANSFORD, BAST BERGHOLT, STANNINGFIELD AND LITTLE WRATTING: SAXON ARTEFACTS	339
78	OFFTON, SOMERSHAM AND LITTLE THURLOW: MEDIEVAL ARTEFACTS	341
79	BARNHAM, EAST FARM: PLAN OF EXCAVATIONS	347
80-81	HITCHAM, WATTISHAM ROAD: PLANS OF MEDIEVAL HOUSES	353-54
82	NORTON, LITTLE HAUGH HALL: MAP OF GROUNDS	366
83	BRUISYARD HALL, ON SITE OF BRUISYARD ABBEY: MAP	375
84-86	DENSTON HALL: MAP, ELEVATION AND PLAN	377-79
87	IPSWICH, ST MARGARET'S CHURCH: CONJECTURAL DIAGRAM OF ARCADE, CLERESTORY AND ROOF STRUCTURE OF CHURCH, c. 1300, AND DIAGRAM OF LATE-15TH-CENTURY CLERESTORY	388
88-89	IPSWICH, ST MARGARET'S CHURCH: PATTERNS ON STONE SHIELDS IN NORTH AND SOUTH CLERESTORY WINDOW SPANDRELS	390
90	COMBS HALL: LOCATION MAPS	410
91	COMBS HALL: PLAN OF EARTHWORKS AND SURVIVING BUILDINGS	417
92	COMBS HALL: INTERPRETATION PLAN OF GARDEN EARTHWORKS AND HYPOTHETICAL RECONSTRUCTION OF BUILDINGS	419
93	MAP OF DROVERS' COLLECTING ROUTES THROUGH SUFFOLK FOR TAKING BEASTS TO LONDON MARKETS	430
94	CODDENHAM CHURCH: SKETCH FOR DESIGN OF ORGAN CASE	444
95	CODDENHAM CHURCH: 1817 CONCERT PROGRAMME	448
96	CODDENHAM CHURCH: 1817 CONCERT ADMISSION TICKET	449
97	CHARSFIELD, HEMINGSTONE, HOPTON, LAKENHEATH, LETHERINGHAM AND WETHERINGSETT: BRONZE AGE AND IRON AGE OR EARLY ROMAN FINDS	458
98	ARWARTON, GREAT CORNARD, LITTLE CORNARD, HINDERCLAY AND WETHERINGSETT: ROMAN ARTEFACTS	459
99	BARNINGHAM, CHEDISTON, CHELMONDISTON, FRECKENHAM, HASKETON, TRIMLEY ST MARTIN, TUDDENHAM ST MARTIN AND WETHERINGSETT: SAXON ARTEFACTS	461

FIGURES

<i>Fig.</i>		<i>Page</i>
100	GREAT CORNARD, EYKE, HINDERCLAY AND KELSEA: MEDIEVAL ARTEFACTS	464
101	TRIMLEY ST MARTIN: PLAN OF CROPMARKS	470
102	ELVEDEN: SKETCH PLAN OF CLAY PIT	474
103-104	IPSWICH, WHITEHOUSE INDUSTRIAL ESTATE: PLANS OF EXCAVATION AND MIDDLE AND LATE SAXON BUILDINGS	478-79
105	MILDENHALL: PHASED PLANS OF EXCAVATION	481
106-108	HALESWORTH CHURCH: PLANS	489ff
109-110	BREDFIELD HOUSE AND STABLE: PLANS	496-97

PLATES

<i>Plate</i>		<i>Page</i>
Ia, b	FRAMSDEN, BOUNDARY FARM: PARLOUR CHAMBER following	118
II-IV	FRAMSDEN, BOUNDARY FARM: STABLE following	118
V-VI	FRAMSDEN, BOUNDARY FARM: ORNAMENTAL CANAL following	118
VII	STANSFIELD, PURTON GREEN: WEST FRONT	127
VIII	STANSFIELD, PURTON GREEN: LOW END HALL PARTITION	133
IX	NINA F. LAYARD, F.L.S., F.S.A. (1853-1935)	165
X-XII	IPSWICH, HADLEIGH ROAD: EXCAVATIONS, 1906	178-80
XIII	IPSWICH, ST STEPHEN'S CHURCH: LEMAN MONUMENT	196
XIV	BARNARDISTON CHURCH IN 1786	238
XV	KEDINGTON CHURCH IN 1786	239
XVI	KEDINGTON HALL IN 1785	240
XVII-XVIII	CAVENHAM CHURCH: ST WALSTAN WALL PAINTING	246-47
XIX	BURLINGHAM ST ANDREW CHURCH, NORFOLK: PAINTING OF ST WALSTAN FROM SCREEN, 1536	249
XX	WHITTON CHURCH, NORFOLK: WALL PAINTING OF HENRY VI (DETAIL)	250
XXI-XXII	SOUTH ELMHAM, ALL SAINTS' CHURCH: HERALDIC GLASS	256
XXIII	SOUTH ELMHAM, ALL SAINTS' CHURCH: THROCKMORTON CREST	257
XXIV-XXIX	WETHERINGSETT: PRE-REFORMATION ORGAN SOUNDBOARD	269ff
XXX	WEST TOFTS, NORFOLK: 19TH-CENTURY ORGAN	278
XXXI	WARWICK, BEAUCHAMP CHAPEL, ST MARY'S CHURCH: POSITIVE ORGAN IN WINDOW	278
XXXII	WALBERSWICK CHURCH: NORTH SIDE OF CHANCEL	281
XXXIII-XXXVII	WINGFIELD: ORGAN SOUNDBOARD	287-89
XXXVIII-XXXIX	TWO PAGE OPENINGS FROM RICHARD HAMMOND'S MANUSCRIPT	302
XL	'O LOOK WHAT THE EARWIG HAVE DONE' (HAMMOND'S MANUSCRIPT)	305
XLI	CODDENHAM: THE CROWN INN IN THE 19TH CENTURY	308
XLII	NORTON, LITTLE HAUGH HALL, BY PETER TILLEMANS	366
XLIII	IPSWICH, ST MARGARET'S CHURCH: NORTH SIDE STONE CORBEL ANGEL	389
XLIV-XLVIII	IPSWICH, ST MARGARET'S CHURCH: CLERESTORY SPANDREL DETAILS	389ff

PLATES

<i>Plate</i>		<i>Page</i>
XLIX	IPSWICH, ST MARGARET'S CHURCH: PRINCE OF WALES FEATHERS	397
L	IPSWICH, ST MARGARET'S CHURCH: GENERAL VIEW OF ROOF AND ROYAL ARMS OF CHARLES II	400
LI-LII	IPSWICH, ST MARGARET'S CHURCH: PRINCIPAL SOUTH AND NORTH ROOF PANELS	401-02
LIII	IPSWICH, ST MARGARET'S CHURCH: ARMS OF DEVEREUX EDGAR AND TEMPERANCE HIS WIFE	405
LIV	COMBS HALL: PART OF WILLIAM TALLEMACH'S MAP, 1710	412
LV	COMBS HALL: VIGNETTE FROM WILLIAM TALLEMACH'S MAP, 1710	413
LVI	COMBS HALL: PART OF WILLIAM COLLIER'S MAP, 1741	414
LVII	COMBS HALL: ELEVATION DRAWING, 1741	415
LVIII	COMBS HALL: AERIAL PHOTOGRAPH OF REMAINS OF GARDEN UNDER SNOW	422
LIX	COMBS HALL: GARDEN, LOOKING SOUTH-EAST	423
LX-LXI	CODDENHAM CHURCH: BARREL ORGAN	446, 451
LXII	WALTER ANNABLE, RECTOR OF SPEXHALL AND HALESWORTH	456
LXIII	HALESWORTH CHURCH: SHIELDS ON NORTH SIDE OF ARCH IN ARGENTINE CHANTRY CHAPEL	491

INDEX

A

Abbas Hall, Gt Cornard, 31, 136
 Abbett, Hannah of Helmingham, 304
 Abbeys
 Bruisyard, 373–4
 Bury St Edmunds, 8, 9, 27, 99–100, 113, 471
 Creake (Norf), 141
 Merton (Sy), 36
 Sibton, 159
 Acfield, Mr, organist at Coddenham, 449
 Acheulian flint industry
 at Barnham East Farm Pit, 208–10, 209
 West Stow Beeches Pit excavations, 224–5
 Acheulian sites
 Valley Brick Field, Foxhall Road, Ipswich, geological excavations, 167
Actes and Monuments, evidence about events in 1556 in Ipswich, 38
 Acton, Mrs, tenant of Bedfield Hall, 229
 Adderbury (Oxon), new chancel at, 236
 Adgor, John of Combs, bequest by, 233
 Adkyns, John of Framlingham, 277
 Agriculture, improvements in, 428, 429
 Aisled halls, early, 126–36
 Aisles, planked infilling of, 130–2
 Aitkens, Philip, excursions led by, 106–13, 229–35, 237–41
 Akenham, land in, 2
 Alde river, fieldwalking near, 89
 Aldeburgh Literary Society, Nina Layard lecture to, 185
 Alderton, finds, 79
 Alderton church, parson of, 138
 Aldham, 372
 Aldringham, 149
 Alkoc, William of Blythburgh, 236
 All Saints South Elmham, heraldic glass in, 255–60
 Allen, David, articles by, 1–7, 296–301, 442–54
 Allington
 John of Halesworth, 455
 Mary, godchild of Walter Annable, 455
 Allington family of Halesworth, 489
 Almack, Richard
 article by on Barnardiston family quoted, 238
 glass designed by, 499

Almyngham, John of Walberswick, bequest by, 236
 Alpheton Hall, settlement excavation, 91
 Ambryngdale, William of
 Walberswick, 236
 Ampton, monument by the Christmas brothers at, 196
 Ancient Countryside, and High Suffolk landscapes, 468
 Andrew, Sir John of Sibton, bequests of books by, 158
 Andrews,
 Elizabeth, Dame, of Baylham, bequest to Our Lady of Woolpit by, 9
 John, Sir, of Baylham, 8
 Annable, Walter, drawing of, 456; rector of Halesworth 1463–5, 455–6; will of, 455
 Anne, Queen of England, petition to, 399
 Annual flowers, propagated in 1733 by Richard Hammond, 310
 Anselm, abbot of Bury St Edmunds abbey, 113
 Anthropological Institute and Nina Layard, 167
 Antiphoners, 150–1
 Antiquaries, Society of, and Nina Layard, 167, 175, 177, 182–3, 184, 185, 190
 Aragon, Katherine of, entertained by Sir Anthony Wingfield, 21; visit to Ipswich, 27
 Arcades in aisled halls, 126, 128–9, 131–2, 134–5
Archaeologia, Nina Layard's research published in, 164, 182, 189n
 Archaeological excavations, 91–9, 208–26, 346–62, 469–85
 Archaeological field surveys, 89–91, 204–08, 342–5, 466–9
 Archaeological finds, 79–88, 199–204, 335–42, 445–66
 Archer, Isaac, diary of, 371
 Argentine *alias* Sexten, Richard, 36, 38, 41
 Argentine chantry chapel in Halesworth church, 491
 Argentine family of Halesworth, 489–90
 Armorial glass at All Saints South Elmham, 258–9
 Artis,
 John, bellman of Ipswich, 401
 Thomas, joiner of Ipswich, 401, 406–7

William, joiner of Ipswich, 401, 406–7
 Arwarton
 hoard, 79, 80
 finds, 457, 459
 Ascham, Roger, 21; early education of, 36
 Ashbocking, parson of, 311
 Ashburnham, Earl of, co-heir of Crowley estates, 413
 Ashfield, Gt
 church, penance performed in, 9
 persons of convicted of heresy, 9
 Ashford, Samuel of Woodbridge, organist, 448
 Asshefeld, Robert, 139
 Astley, Sir Jacob, 426
Atheneum, Nina Layard's results published in, 183
 Atkyns, Sir Robert, author of *Ancient and Present state of Gloucestershire*, 73
 Augmentations, Court of, demolition of chapel of Our Lady of Woolpit ordered by, 9–10
 Augmentations Office, dealings with Brundish chantry, 144
 Augustinian canons of Thetford, 380

B

Babergh Hundred, court of, suit to, 2
 Bacon
 Catherine, Lady, 312
 Edward of Shrubland Hall, 312
 John, vicar of Coddenham, 312
 Nathaniel, arms of, 402, 403; author of *Annals of Ipswich*, 398
 Nicholas, vicar of Coddenham, 312
 Nicholas of Shrubland Hall, 311–12
 Nicholas, Revd, of Shrubland Hall, 303
 Nicholas, Sir, arms of, 402, 403
 Badingham
 Carbonell family of, 58
 Badingham to Dennington Sewage Scheme, fieldwalking, 89
 finds, 335
 Badley, finds, 457
 Badley Hall
 bought by Crowley family, 411
 demolition of part of, 413
 Badwell Ash, finds, 199
 Bagnall, John of Ipswich, book labels printed by, 314–5
 Baker
 John, books in inventory of, 157
 Thomas, builder of Whittingham Hall, Fressingfield, 112

- Baldrey, Robert of Ipswich, organist at Coddendam, 448–50
- Bale, John, 42, 158–9
- Bangot, Thomas of Walberswick, 236
- Baptism, infant
objectors to in Ipswich, 40
opposed by Ipswich midwives, 40
- Barber, Joan, allegations against her repudiated, 41
- Bardwell, finds, 79
- Bardwell Hall, 206
- Baret,
Geoffrey of Cratfield, 261, 262
John of Bury St Edmunds, chantry in St Mary's Church, Bury St Edmunds, 113; family of, 261–2
John of Cratfield, 262
Rose, 262
Thomas of Harleston (Norf), 262
- Barham, finds, 79, 199
- Barker
Alice, daughter of Peter Moone, 43, 46
Sir William, Tory candidate in 1727, 304
- Barking, finds, 79, 457, 346
- Barking (Ex), property of Abbess of Barking in, 3
- Barking Hall, inherited by Theodosia Crowley, 411
- Barnard, Mark, excursions led by, 111–3, 235–6
- Barnardiston church
visited, 237
watercolour of by Thomas Lyus, 238
- Barnardiston family, 238–41
- Barnardiston Hall, 239
- Barnardiston Rectory, 239
- Barne
Barne, MP for Dunwich 1777, 328
Michael, bad relations with Sir Joshua Van Neck, 325–6;
building projects at Dunwich, 325
Miles junior, elected freeman of Dunwich 1764, 322
Miles senior, elected freeman of Dunwich, 323; MP for Dunwich 18th cent, 318–30
Snowdon, MP for Dunwich 1796, 328
- Barnet Fair, 434
- Barnham
East Farm Pit excavations, 91, 92, 93, 208–10, 209, 346–8, 347
Gravel Hill excavation, 93, 469, 470, 471
limestone coffin covers, 335
Thomas, rector of Tostock, 368
- Barnham Broom (Norf), painting of St Walstan in church at, 248
- Barnham Heath, fieldwalking survey, 466
- Barningham, finds, 457, 461
- Barrel organ, in Coddendam church, 442–54
- Barrets land in Cratfield, 263, 265, 266
- Barrows, survey at Brandon, 466
- Barsham, Holy Trinity Church
archaeological recording, 471
- Barsham, East (Norf), monument by Christmas brothers at, 196
- Barton, Gt, church tower at, 368
- Barton Mills, St Mary's church at, 369–70
- Bassoon, sold by churchwardens of Coddendam, 443
- Bate, John, town crier of Ipswich, 38, 40
- Bateman, Robert of Cratfield, bequest to Cratfield gild by, 261
- Bath (Som)
Ladymead House, painting of canal garden in, 70
St Michael's Church, cost of manual made for, 154
- Batman, John, tenant of Rose Larks in Cratfield, 262
- Battisford
finds, 199
Knights Hospitaller at, 264
manor, owned by Gresham family, 234
- Bawburgh (Norf), shrine of St Walstan at, 245, 248
- Bawde, John of Woolpit, bequest to Our Lady of Woolpit by, 8
- Bawdsey
earthworks excavations, 348
war defences survey, 467
- Baylham, 8
- Baynard, Henry, 255, 257
- Baynard of Spexhall, arms of, 255, 256, 257
- Bayne, Ronald, biography of Peter Moone by, 35
- Baythorne Hall, Birdbrook (Ex), visited, 241
- Beakers, at Hadleigh Road cemetery, 171
- Bealings, Gt, John Pitt's house at, 110–1
- Bealings, Lt, excavations at, 94
- Beardsworth, Timothy, article by, 75–7
- Bauchamp, arms of, 498
Isabella, arms of, 229
Richard, Earl of Warwick, 257
- Beccles
drover of, 438
Lt Glemham organ bought at, 296
new organ in church at, 297
organist of, 296–8
royal commission at, 39
- Beccles Fen, joist cattle on, 429
- Beck, Cave, career of, 398, 405;
designer of painted roof in St Margaret's, Ipswich, 399, 402
- Bedfield
Mysys Lane in, 230
Poplar Farm, Long Green in, 230
possible drainage works in, 230
finds, 457
Roterys tenement in, 230
- Bedfield Church, visited, 229
- Bedfield Hall
fireplace at, 65
visited, 229–30
- Bedford, Earl of, *see* Russell
- Beef, increased demand for, 432
- Beeston-next-Milham (Norf), painting of St Walstan in church at, 248
- Belgic Aristocracy at Colchester, Recently Discovered Graves*, Philip Crummy lecture, 116
- Bell family, drovers of Canobie (Dumfries), 432–3
- Benacre, 149; finds, 199
- Benacre Beach, pottery finds, 81; salt pans, 81
- Benhall
fieldwalking, 89
finds, 199
Roger of Rendham seal matrix, 199
- Benselyns land in Cratfield, 265
- Bentley
brooches, 81
silver sceattas finds, 335
- Bergholt, *see* East Bergholt
- Bergholt, West (Ex), land in, 3
- Berly, Alice of Walberswick, bequest by, 236
- Bettesworth family, arms of, 404
- Bibles, 160
in 15th cent inventories of Rumburgh, 151, 152
- Bicknell, Stephen, article by (with T Easton), 268–95
- Bird
Miss, allegations against her repudiated, 41
Richard, Ipswich town gaoler, 40
- Birdbrook (Ex), Baythorne Hall in, 241
- Black Notley (Ex), aisled hall at, 129, 134
- Blackbourne River, Ixworth Anglian Water Pumping Works excavations, 217
- Blackburne, E L, 372
- Blakenham, Gt, Bronze brooch find, 335
- Blakenham, Lt, finds, 81
- Blatchly, John, articles by, 13–34 (with D MacCulloch); 196–8; 302–16; 387–408 (with P Northeast); excursion led by, 493–4

- Bloboll, William of Cratfield, 265
 Blobow, John of Cratfield, bequest to Cratfield gild by, 261
 Blois,
 Sir Charles of Cockfield Hall, 33, 317
 William, drawings of heraldry by, 256–9
 Blomefield, Francis, 380
 Bloss family, drovers and butchers of Framlingham, 437
 Blow, Detmar, restoration of Kedington Church by, 237
 Blund, Robert (11th cent), holdings in Ixworth, 205–6
 Blyth River, Saxon causeway find at Walpole Bridge, 360–1
 Blyth Valley, 372, earthworks reconnaissance, 467
 Blythburgh, 245
 bailiff of, 455
 barrow identification, 336
 book illuminated and bound at, 155
 John of Walberswick, bequest by, 236
 Blythburgh Church, 233, 236
 bequests to, 75
 flint-work inscription, 75–7
 Blythburgh Hospital *see* Blything
 Hundred House of Industry
 Blythburgh Priory, suppression of, 159
 Blything Hundred, 149
 Blything Hundred House of Industry, history of, and visit to, 490, 492–3
 Bocking (Ex), land in, 3
 Bohun family, coat-of-arms on harness, 81
 Bond, Richard, ground plan of Wingfield house by, 22; survey of site of Wingfield house by, 13
 Bonds used to control Dunwich freemen, 319, 320–1
 Book repairs
 bequests for, 155–8
 cost of, 153, 154–5
 materials used for, 154–5
 Books
 bequeathed by priests, 156
 bequests to parish churches, 155–8
 for church use, 149–63
 important for instruction, 156
 in inventories, 149–53
 liturgical, cost of buying and repairing, 152–5
 destruction of, 158–9, 160
 survival of, 158–9
 non-liturgical, in library of Rumburgh Priory, 152, 153
 payments for writing, 155
 in priest's inventory, 157
 recorded in 1368 in Archdeaonry of Norwich, 159
 reformist, printed in Ipswich in reign of Edward 6, 36
 Books of Hours, lecture on, 501
 Boone, Charles of Lee (Kent), co-heir of Crowley estates, 413
 Bordeaux, English wine merchants at, 37
 Boroughbridge (Yorks), cattle droves passing through, 430
 Botesdale
 fieldwalking, 89
 school in, 493
 Botesdale Chapel, visited, 493
 Bottomley, George, stonemason, 365
 Boty, Margaret of Walberswick, bequest by, 236
 Boughton (Northants), heraldic painting at, 31, 32
 Boulge, visited, 498
 Boulogne, Honour of, 3
 Boundary Farm, Framsden, 56–74, Pls I–IV, 57–59, 62, 64, 66, 67, 72; garden canal, Pls V, VI, 71
 Bowling green, in St Nicholas parish, Ipswich, 307
 Boxford, heretics at, 39
 Boxted, finds, 457
 Bracton, Henry, legal treatise by, 3
 Bradfield St Clare
 finds during excavations, 348
 site of martyrdom of St Edmund, 331
 Bradfield St George, finds, 457
 Bradley, Great, Fox Farm excavation, 471
 Bradway,
 Geoffrey of Brockford, will of, 285
 William of Brockford, will of, 285
 Braintree (Ex),
 cattle fair at, 432
 land in, 3
 Braiseworth, brass of Alexander Newton at, 21
 Brame, John
 monk at Thetford Priory, 11
 royal arms painted by, 398
 Bramfield
 butcher of, 437
 vicar of, 158
 Bramfield Church, visit to, 236–7
 Bramford Hall
 excavations, 210
 finds, 81, 87
 Brampton, vicars of, 158
 Brandon
 Charles, Duke of Suffolk, 109; arms of, 23; Ipswich town house of, 13; royal marriage of, 26; visit to Ipswich by, 27–8
 Eleanor, daughter of Sir William, arms of, 23
 Environmentally Sensitive Arcas survey by Breckland, 342
 finds, 81, 82, 87, 200, 457–8
 gun flint industry remains, 336
 Remembrance Playing Fields archaeological assessment, 348
 Brantham, finds, 458
 Brantham Hall, 13
 humanist school for boys, 20
 Brass indents, in All Saints South Elmham, 257–8
 Bray, Robert, sacrament refused by, 40
 Breckland Archaeological Survey, 466
 Assessment of ESAs in Suffolk and Norf report, 342
 Bredfield
 finds, 200
 visit to, 495–8
 Bredfield House, 69, 495–8
 canal garden at, 73
 Brent Leigh, 378
 Brett river, fieldwalking near, 89
 Brewse, Robert, of Wenham Parva, arms of, 22
 Brewse family, 112
 Bricett, Gt
 Priory, 131
 Wattisham Airfield excavations, finds, 210
 Brickyard site, Henham, The Clamps earthwork survey, 468
 Bridgeman,
 Alice, wife of Orlando, 411
 John, tomb of, 411
 Orlando, Sir, 409; MP for Dunwich, 327
 Orlando, 399; of Combs Hall, 233; Combs Hall gardens redesigned by, 420–1, 423–5
 family of, 411; house built by, 411, 416, 418–20; owner of Combs manor, 409, 411; political career of, 409, 411; will of, 411
 William, Combs Hall sold by, 411; family of, 409; owner of Combs manor, 409
 Brightwell, Leman property in, 198
 Brightwell Hall, 240
 Brinton, Thomas, Bishop of Rochester, 139, 140
 British Association, lecture given by Nina Layard, 175
 Brockford, 285
 Brockley Hall, 134, 135
 Brodbank
 Richard, office holding by, 265
 Richard of Cratfield, 262; warden of Cratfield gild, 265
 Brokes-hall, Ipswich
 house of Sir Anthony Wingfield, 21
 Katherine of Aragon entertained at, 21
 Brome, 428

- Brook, Christopher, owed money to Peter Moone, 43
- Broome, (Norf), 198
- Broughton
Anne, 378
John, 376, 378
Robert, Sir, 378
- Brown
Cynthia, article by, 428–41;
excursion led by, 495–8
George of Tostock Place, 369
William, Scottish drover, 429
- Browne
Nicholas, 401
Richard, cordwainer of Ipswich,
indicted for treason, 38
- Bruiyard
college of chantry priests at, 373
house of Poor Clares at, 373–4
Roke Hall at, 373, 374
- Bruiyard Abbey, 1536 inventory of, 374
- Bruiyard Hall, 373–6
excavations, 94
plan of, 375
Timber structure found in moat, 348–9
- Brundish
charitable gift to poor of, 140
churchwardens' accounts of, 143
Edmund de, Sir, brass to in
Brundish church, 141, 142
Edmund
family of, 139
finds, 81
Moat Farm at, 138
vicars of, 139
- Brundish chantry, 138–48
- Brundish church
brass in, 141
chapels in, 141
- Brussels, recusant living in, 41
- Brysworth, de of Tannington, 141
- Buckenham Tofts, finds, 188
- Buckinghamshire, Weston
Underwood, 310
- Bucklesham, find, 80, 81
- Building recording, 99–101
- Bull, John, advice given on Dutch organ, 277
- Bungay
Castle renovations, 211
cattle fairs at, 429, 432, 434
- Bungay Holy Trinity, brass of Lionel Throgmorton in, 259
- Bunning family, arms of, 405
- Buntyng, Richard, bequest to Tostock by, 369
- William of Mildenhall, 371
- Burd, William, 378
- Bures St Mary, Bronze awl find, 336
- Burgate, finds, 81, 336
- Burgh
Henry de, bequest to Thelnetham church tower by, 494
John de, author of *Pupilla Oculi*, 153
- Burial grounds *see* cemeteries
- Burials, *see also* cemeteries
A140 Scole-Dickleburgh Road Improvement, Ro excavations, 223
Broadmere Farm, Ipswich, 185, 187
cremation burial at Barking, 346
Ipswich Crown & Anchor Hotel excavations, 216
Ipswich Whitehouse Road excavations, 217
Lakenheath, RAF Industrial Maintenance Workshop, Ro excavations, 217–8
Seacliff Caves, Tantallon Castle, Scotland, 188
- Burley, Simon, lord of manor of Gifford's Hall in Stoke-by-Nayland, 2
- Burlingham St Andrew (Norf), painting of St Walstan in church at, 248
- Burrough, Sir James, 365, 367
- Burrough family, arms of, 404
- Bury
Elizabeth, wife of Revd Samuel, 115
Samuel, presbyterian minister in Bury St Edmunds, 114–5
- Bury, The, Clavering (Ex), 132
- Bury St Edmunds
Babwell Friary precinct excavation monitoring, 349
Baret, John of, 261–2
Cathedral restoration work recording, 349
chapel to St Walstan in St Mary's church, 248
Churchgate Street, 114–5
College Street, 100
Cupola House in, 365
East Close excavations, 349–50
excursion to, 113–5
finds, 81, 87, 200, 458
Gateway Supermarket carpark excavations, 212–3
Greene-King Brewery site survey, 472
market place, penance performed in, 9
Marks and Spencer site survey, 471–2
medieval houses in, 132
Northgate Street excavations, 211–2
persons (named) of, 113, 114–5, 250, 369, 376
Presbyterian chapel, 114–5
protestants martyrs' memorial, 114
Shakers Lane excavations, 350
St Edmund's Hospital site survey, 472
St Mary's church, visited, 113–4
St Mary's Square archaeological evaluation, 350
St Saviour's Hospital site excavation, 350
United Reformed church, 114
Whiting Street, 114
Whiting Street United Reform Church excavation, 350–1
- Bury St Edmunds Abbey
abbots of, 113
burial of Mary Tudor in, 27
master mason of, 113
North Precinct Wall survey, 471
penance performed in, 9
pilgrims to, 8
Precinct wall recorded, 99–100
removal of lead from roof, 9
sacristis of, 113
West Front houses recorded, 100
West Front survey, 471
- Bury Stirs (1578–83), 114
- Butler, Matthew, apothecary and grocer of Ipswich, 38–41
- Butley Priory
chronicler of, 27
visited by Charles Brandon, 27
visited by Mary Tudor, 27
- Buxhall, finds, 81
- Byrd family of Ipswich, benefactors to St Margaret's church, 396

C

- Calabour, John, of Thurston, bequest to Our Lady of Woolpit by, 8
- Calthorpe
Dorothy, monument to at Ampton, 196
Henry, Sir, monument to at Ampton, 196
James, 186
Mary, monument to at East Barsham, 196
- Calvin, John, 239
- Campsea Ash
High House, canal garden at, 72–3
Priory precinct excavation, 351
Priory site survey, 472
- Campsey, college of chantry priests at, 373
- Canal, ornamental at Combs Hall, 421, 423, 425
- Canal gardens, 70, 71, 73, 421, 423, 425
- Candler, Mathias, Revd, 240
- Cane Hill, Coulsdon (Sy), grave finds, 187

INDEX

- Cann, Robert, Sir, Bristol merchant, 299
- Cannawaie, Ralph, resident of St Lawrence parish, Ipswich, 43
- Canning, Richard, 138
- Canobie (Dumfriesshire), 432-3
- Capel, Nicholas, 13th cent seal matrix at Lakenheath, 465
- Capra, Michael, founder of Mountnessing Priory, 241
- Capra family of Wixoe, 241
- Carbonell, Robert, 140
- Carleton St Peter (Norf), farm building at, 65
- Carlisle, Scottish cattle droves passing through, 429-30, 431, 434
- Carlton, 149
- John, saddler, protestant refugee from Ipswich, 39
- Carlton Colville, Bloodmoor Hill archaeological survey, 472-3
- Carmelites, house in Ipswich, 35
- Carnations, varieties listed by Richard Hammond, 303, 304, 307-10
- Carpenter, Thomas, carpenter of Ipswich, indicted for treason, 38
- Carpenter *alias* Cheeseman, William, free burgess of Ipswich, 399, 401
- Carriers, Ipswich, meat waggon sent to London by, 439
- Carter, Thomas, churchwarden of St Margaret's church, Ipswich, 398
- Carver, Martin, lecture by, 116
- Caryell, John, vicar of Cratfield, 263-5
- Casley, H C of Ipswich, 170, 184
- Cattle
- abolition of duty on, 431
 - agistment of, 429
 - collection points for, 428
 - fattening of in Suffolk, 428, 429
 - lean, art of selling, 435
 - prices of, 428
 - sales of, 428, 429
 - Scottish, 428-41
 - driven to England in 15th cent, 429
 - shoing of, 431
 - Yorkshire, 436
- Cattle dealers
- finances of, 432
 - names of, 432
 - professional, 433
- Cattle distemper, 433
- Cattle drovers, *see* drovers
- Cattle droves
- inconvenience caused by, 439
 - speed of travel of, 431, 432
- Cattle fair
- fight at, 434
- Cattle prices
- effect of weather on, 436
- Cattle sales
- advertisements of, 432, 433, 434
- Cattle salesmen, Suffolk, relationship with Scottish drovers, 434
- Caudle Head Mere, RAF Lakenheath excavations, 213, 217-8
- Cautley, Munro, 282, 370, 396
- Cavendish, Thomas of Grimston Hall, circumnavigator, 115
- Cavenham
- excavations, 94, 95
 - religious guilds in, 248, 250, 252
 - Roman finds by Nina Layard, 188
 - St Andrew's church at, 369; wall painting in, 245-54, 369
- Cemeteries
- Anglo-Saxon, Snape, 97-8
 - Bramford, 188
 - Buttermarket, Ipswich, 177
 - Cane Hill, Coulsdon (Sy), 187, 188
 - Hadleigh Road, Ipswich, 164-92
 - Ipswich Crown & Anchor Hotel excavations, 216
 - Medieval: Sutton Hoo, 98
 - Mildenhall Relief Road Anglo Saxon cemetery archaeological evaluation, 355
 - Possible site at Wortham, 361-2
 - Whitehouse Industrial Estate, 476-7, 478-9
- Chamberlain, Ralph, Sir (d 1575), building work at Gedding Hall, 352
- Chantry, *see* Brundish chantry
- Chantry chapel in St Mary's church, Halesworth 491
- Chantry house, Brundish, 141, 143, 145, 146
- Charles I, King of England, execution of, 398
- Charles II, King of England, arms of in St Margaret's church, Ipswich, 396-8; portrait of, 399; visit to Ipswich by, 398
- Charsfield, finds, 82, 87, 200, 201, 458
- Chaston, James, buyer of St Edmund's farm, Brundish, 145
- Chediston, finds, 458, 460, 461
- Chediston church, bequest to, 155; lectern for bible bought by, 152
- Cheke, Sir John, 239
- Chelmondiston, finds, 82, 200, 460, 461
- Cheyney
- Anne, 378
 - Henry, Sir, 378
- Chilbourn *alias* Barnardiston, in Domesday Book, 237
- Chilgrove (Sx), 237
- Chillesford, finds, 82
- Chilton, monument by Gerard
- Christmas at, 196
- Chilton Hall, excavation, 473
- Chitting, Henry, 273-4
- Chivalric Ideals and the Design of Orford Castle*, lecture by T A Heslop, 116
- Choirs, church,
- criticisms of, 442
 - 1764 description of, 299
- Christmas
- brothers, Leman monument by, 196-8
 - Gerard, monument carved by in Suffolk, 196
 - John, sculptor of Leman monument, 196
 - Matthias, sculptor of Leman monument, 196
- Church, Ronald, excursion led by, 489-93
- Church Farm, Fressingfield, 135
- Churches
- destruction of late medieval riches of, 149
 - parish, as centres of musical life, 442
- Churchwardens' accounts, references to books in, 149, 152
- Churchyard family of Melton, 437
- Clactonian flint industry, at Barnham East Farm Pit, 208-10, 209
- Clare
- finds, 82, 85, 200, 460
 - Clare Camp field survey, 342-4
 - Lower Common earthwork survey, 204
- Clarence, Lionel, Duke of, 373
- Clavering (Ex), open hall house at, 136
- Claydon, bronze axe find, 337
- Clench, Justice, Mr, 45
- Clerestory parapet frieze of St Margaret's church, Ipswich, 390-1
- Clerk
- Agnes, of Gt Ashfield, convicted of heresy, 9
 - John, of Gt Ashfield, convicted of heresy, 9
 - John jun of Cratfield, 262
 - Marion, of Gt Ashfield, convicted of heresy, 9
 - Simon, mason of Bury St Edmunds, 376; master mason of abbey there, 113
- Clive, Hon Rebecca, 376
- Clopton, Katherine, 376
- Clough, Edward, tenant of Combs manor, 409
- Clouston, Ranald, 369
- Clymmowe, John Howe, 277
- Cobbold
- John, study at Holy Wells, 13
 - John, Revd, of Woolpit, 10

- Cockerham, Paul, article by, 255–60
- Cockfield, finds, 200–1, 337
- Cockfield Hall, Yoxford, paintings of Wingfield family at, 33
- Cockthorpe, (Norf), Calthorpe family of, 198
- Coddenham
- clergy of, 311–2
 - Crown Inn at, 307, 308
 - Field survey, 204
 - finds, 82, 201, 203
 - florists' feast at, 307
 - Valley Farm Roman ditch excavation, 473
- Coddenham church, new organ for in 1896, 452
- restoration of, 450, 452
- Coddenham church barrel organ, 443–52, 444, 446, 451
- Codex Juris Canonici*, 153
- Coe, William, diary of, 371
- Coke
- Agnes of Cratfield, 263
 - Edmund, 372
 - John of Cratfield, 262, 263
 - Robert of Cratfield, 262, 263, 265
- Cokeshall family of Hundon, 500
- Colby family, Brundish chantry property leased to, 144
- Colchester
- bellfounders of, 237
 - property in, 3
- Colcy, Geoffrey, of Woolpit, bequest to Our Lady of Woolpit by, 8
- Coldham Hall, manor of, 380
- Collect books, 151
- Collecting points for cattle, 431, 437–8
- Collier
- William, map of Combs Hall by, 418, 419–21
 - William of Eton, Crowley Suffolk estates surveyed by, 413; map of Combs by, 414
- Colling, J K, Bedford chancel restored by, 229
- Collins
- Edward of Walberswick, 236
 - William, drover of Diss, 437
- Colman, George, and Sylvia, articles by on Purton Green, 126, 137
- Colne Valley (Ex), finds, 188
- Columbyne Hall, Stowupland bought by Crowley family, 413
- visited, 107–9
- Colwich, Humphrey, 9
- Combs
- Church Lane at, 426
 - fieldwalking, 90
 - finds, 337–8
 - map of by Joseph Pennington, 413
- Combs Church, visited, 231–3, 231, 232
- Combs Hall, 231, 233, 409–20, 412, 415, 416, 417
- garden at depicted on maps, 413–4, 420–1, 423–5
 - gardens of, 416, 418, 420–1, 423–5
 - plan of earthworks and buildings at, 417
 - plan of garden earthworks at, 419
 - survey of by RCHME, 409, 426
- Combs manor, 234, 409, 411, 413, 416
- Combs Wood, 424
- Commination, in Book of Common Prayer, 151
- Commonwealth, insignia of in churches, 398
- Constable
- Richard, founder of chapel of St Nicholas in Stoke-by-Nayland, 2
 - William, lord of manor of Wyveremers in Stoke-by-Nayland, 2
- Cook, Thomas of Chediston, bequest of missal by, 156
- Cooke
- John, saddler of St Mary Tower parish, Ipswich, 42
 - Robert, Clarenceux King of Arms, 33
 - Widow, of St Mary Tower parish, Ipswich, 42
 - William of Broome Hall, (Norf), 198
- Cookley, 372, 373
- early aisled hall at, 126, 128, 134, 135
- Cooper, George of Coddenham, 307
- Copford (Ex), rector of, 2
- Copinger, W A, 144
- Copping, John, memorial to, 114
- Coppyn, Robert, of Ipswich, lent money to Peter Moone, 43
- Corbels in St Margaret's church, Ipswich, 387–8
- Cordell, William, of Long Melford, 106
- Corder
- Joan, 259, 371, 406
 - John Shewell, architect of Hepworth church restoration, 493
- Cornard, Gt
- aisled hall at, 131, 136
 - finds, 459, 460, 464
- Cornard, Lt
- finds, 83, 201, 338, 460
 - Roman site excavation, 473
- Cornwallis, John of Cretingham, 69, 70–1
- Cosmetic grinder, Lakenheath, excavations, 217–18, 219
- Cotton, Simon, excursion led by, 236–7; talk on Suffolk screens by, 237
- Coucher, 150
- Coulthurst, Mr, 325
- Covehithe, vicar of, 158
- Covehithe church, bequest of manual to, 157
- Crane, Robert, Sir, monument to at Chilton, 196
- Cranley Hall, Eye, 17th cent stables, 68
- Cransford, Bronze buckle find, 338
- Cratfield, 373
- church, advowson of, 262; bible purchased by, 152; quire written for, 155
 - church inventory of 1528, 150, 151; books listed in, 150, 151
 - churchwardens' accounts, 152, 154–5
 - churchwardens of, 265
 - feoffments of property in, 262–3
 - gild of St Thomas the Martyr in, 261–7
 - manor, 262, 263, 265
 - schooling available in, 158
 - Thornsfeld in, 263
 - vicar of, 263
- Cratfield Roos, manor of, 261, 262, 263, 265, 266
- Craven, Thomas of Wangford, 155
- Creake Abbey (Norf), burial of Sir Philip Deneys at, 141
- Creeksea (Ex), land in, 3
- Creeting St Mary
- finds, 83
 - Needham Lake Recreation Area excavation, 94
- Creeting St Peter, 8
- Cressye *alias* Mynter, John, Ipswich town drummer, 45
- Cretingham, water mains excavation, 480
- Crieff (Perthshire), cattle fairs at, 431
- Crispe, William of Cratfield, 262, 265
- Cristeshale, John, death at Steeple Bumpstead, 3
- Crondale
- Thomas, Sir, vicar of Tannington with Brundish, 139, 140
 - Thomas, 143
- Crowfield, Hammond family at, 304
- Crowley
- Ambrose, Sir, 411
 - Ambrose, Suffolk estates surveyed for, 413
 - John, 413
 - John, of Greenwich, 411
 - Theodosia, purchaser of Combs Hall, 411, 413
- Crow's Hall, Debenham, visited, 109–11
- Crummy, Philip, lecture by, 116
- Crusades, the, 241

- Ctesibius of Alexandria, organ described by, 442
- Culham, John, butcher of Woodbridge, 439
- Cullum family, arms of, 405
- Cupola House, Bury St Edmunds, 365
- Curtis, Edward, gardener of Southampton, 310
- Curzon, Robert, Sir, (Lord Curzon), arms of, 23; host to Katherine of Aragon in Ipswich, 27–8
- D**
- Dallam, Thomas, builder of organ given to Sultan, 443
- Dandy, Thomas, owner of Combs manor, 409
- Daniel
- Elizabeth, shopkeeper of Lt Glemham, 298–9
- William, organ blower of Lt Glemham, 296, 298
- Danneley, J F, organist of St Mary le Tower, Ipswich, 447
- Darbie, John, bellfounder of Colchester, 237
- Darsham
- Tooley, Alice, fled to, 39
- finds, 460
- Davers, Sir Jermyn, Tory candidate in 1727, 304
- Davey, Thomas, drover of Diss, 437
- Davy,
- David Elisha, 229, 380; Denston Hall visited by, 379; heraldry in Wingfield House, Ipswich described by, 22–4; letter to, 10; Shimpling church visited by, 499; Lt Glemham church visited by, 297; 229
- Henry, engraving by, 13; engraving of heraldic room in Wingfield house, 24
- Dawtre, Richard, gentleman, supervisor of Peter Moone's will, 46
- Day, John, printer of *Actes and Monuments*, 38
- de Burgo family, chantry to in Somerton church, 380
- de Grey family, 378
- de la Pole
- Elizabeth, 374
- Katherine, 374
- de la Spine
- Alianora, 257
- family, arms of, 255, 257
- de Vere
- John, 13th earl of Oxford, arms of, 23
- John, 14th earl of Oxford, 27; arms of, 23
- John, 15th earl of Oxford, arms of, 23
- John, 16th earl of Oxford, arms of, 23
- Death-bed requests for particular masses, 155
- Deben River Valley
- Debenham field survey, 344
- earthworks reconnaissance, 467
- Winston field survey, 345
- Debenham, 285, 429
- Crow's Hall in, 234; visited, 109–11
- fieldwalking survey, 467
- finds, 201–2, 344, 460
- Debenham area
- paint colours used in, 63
- Deek, John, Scottish drover, 429
- Deersley, John, shoemaker, protestant refugee from Ipswich, 40
- Defoe, Daniel, 429
- Deneys
- Dame Mary, 139, 140–1
- Sir Philip, 139, 140–1
- Dengie Hundred (Ex), 3
- Denmark, protestant refugee in, 41
- Denn-Gardner, A C W, 378
- Dennington
- fieldwalking, 89
- finds, 460
- Denny
- Robert of Bedfield, bequest by, 229
- Sir William of Beccles, 230
- Denston, John, 376
- Denston church, chantry in, 376
- Denston family, 378
- Denston Hall, 376–9; *plan* 379
- Denton (Norf), painting of St Walstan in church at, 248
- Depden family, arms of, 404
- Despenser, Henry, Bishop of Norwich, 138, 140
- Devereux family, arms of, 403
- D'Ewes, Sir Simonds, 240
- Dickens, A G, article on Peter Moone by, 35, 37
- Diet, medieval, 429
- Dieta Salutis*, bequeathed by a priest, 157
- Diss (Norf)
- drovers of, 437
- Theltenham post mill moved to, 235
- Dissolution of monasteries, 262, 266
- Divorce, legal grounds for in 14th cent, 1–7
- Dodnash Priory, fishponds dams, 467
- Dominican house in Ipswich, post-dissolution owner of, 37
- Doom painting
- in Stanningfield church, 381
- in Wenham church, 237
- Dousing, John, warden of Cratfield gild, 265
- Dousyng, John, tenant of Cratfield manor, 265
- Downham High Lodge Warren, Breckland Archaeological Survey team investigation, 342
- Downham (Norf), cattle sale at, 433
- Downing
- Margaret, Lady, 318; attempts to retain control of Dunwich, 323–5; patron of Dunwich 1764, 318, 320–5, 327–30; political role of, 320–5, 327
- George, Sir, grant of Dunwich borough to, 318, 319; MP for Dunwich, 327
- George, Sir, patron and MP for Dunwich, c 1720, 318–20
- Jacob, Sir, death of, 318, 319, 320; MP for Dunwich, 327, 328
- Dowsing
- John of Worlingworth, 230
- William, deputy at Framlingham, 274, 277; destruction in churches by, 149; Journal of, 372; at Tostock, 368, 369
- Dowsyng, John junior of Cratfield, 262
- Drag net, objections to use of, 4
- Drinkstone, mills visited, 235
- Drovers, 428–41
- Drury, Elizabeth, monument to at Hawstead, 196
- Dryver, Edward of Combs, bequest by, 233
- Duddington, Anthony, organ builder, 277
- Duffy, Dr Eamon, lecture given by, 501
- Duke, John of Cratfield, 263
- Dumfries, cattle fairs at, 431
- Dunmow Hundred (Ex), 3
- Dunning, Miles, chancellor of diocese of Norwich, 39
- Dunston
- Thomas, alterations to Bedfield Hall by, 229–30
- William, parson of Bedfield, 229
- Dunwich
- political history, 317–30
- Barne estate at, 320
- borough, 317–30, 372
- corporation of, factions in, 326; high cost of gaining control of, 324–6; opposition to Downing family, 319–20; packing of, 323
- earthworks reconnaissance, 467
- fieldwalking, 90
- freemen of, 318–21, 324, 327
- Grey Friars, excavation of, 95; survey of, 204–5, 344–5
- members of parliament for, 327–8
- town clerk of, 319

- Dunwich, deanery of
 bequests of liturgical books in, 155–8
 books for church use in, 149–63
 boundaries of, 149
 early testamentary evidence from, 150
 religious houses in, 149
- Dunwich river
 fieldwalking near, 90
- Dunwich Village Sewage Scheme, fieldwalking, 90
- Durham, F W, builder of 1884 organ for Lt Glemham church, 297
- Durward, Margaret, arms of, 22
- Dyer, Christopher, Prof, lecture given by, 501
- Dyke
 Gwen, death of, 115; excursion led by, 115
 Walter, bequests of books by, 158
- Dymond, David, excursion led by, 106–7
- E**
- Eacga, moneyer, coin find, 84
- Earl Stonham
 figure of St Walstan on roof of, 248
 pipeline excavation survey, 483
- Earsham (Norf), Throgmorton brass formerly in church of, 259
- Earthwork Reconnaissance Survey in Suffolk (Rapid Identification Survey), 345, 467–8
- Earthworks
 Barking excavation, 346
 Bawdsey excavations, 348
 RCHME survey of Dunwich site, 344–5
- East Anglia, progresses in, 27–8
- East Bergholt
 land in, 2
 Lattinford Bridge, finds, 338, 351, 460
 vicar of, 38
- East Harling, *see* Harling, East
- Easter sepulchre, in Stanningfield church, 381
- Easton, Timothy, articles by (with E Martin & I McKechnie), 56–74; (with S Bicknell), 268–95; excursions led by, 106–13, 229–35, 495–8
- Ecclesiastical courts, records of, 1
- Ecclesiastical material, re-use of in houses, 288
- Edenham (Lincs), destruction of liturgical books of, 159
- Edgar
 Devereux, designer of painted roof in St Margaret's, Ipswich, 399, 401–2
 Mileson, 365; widow of, 411
 Thomas, Recorder of Ipswich, 399
- Edgar family, arms of, 404
- Edgar heraldic shield, illustration of, 405
- Edmund, Sir, maker of manual for Walberswick, 154
- Educational books, bequests of, 157–8
- Edward VI, accession of, 36, 37
- Edwardstone, finds, 83, 202, 460
- Eld, F J, Revd, of Polstead, Member of Suffolk Institute Committee, 182–3
- Elizabeth, queen of Henry VII, pilgrimage for to Woolpit, 8
- Elizabeth I, Queen of England, accession of, 41; gift of organ to Sultan by, 443; visit to Ipswich, 42
- Ellis, Godfrey of Gloucester, Crown property bought by, 157–8
- Ellison, Henry of Gateshead Park in Co Durham, 307
- Elmham, South, manor court rolls of, 257
- Elmsett, finds, 338, 460
- Elmswell, Abbot of Bury's house at 27
- Elveden
 Center Parcs clay pit excavation and flint industry, 473–5
 find, 338
- Elyse, John of Bedfield, bequest by, 229, 230
- Emigration, to Switzerland from Hadleigh area, 39
- Enclosures, woodland surveys, 466
- English books, bequests of, 158
- English Heritage, 11
- Environmentally Sensitive Areas, Breckland Archaeological Survey of, in Suffolk and Norfolk, 342
- Eriswell
 RAF Lakenheath, excavations, 95, 213, 351; Hospital Maintenance Facility site evaluation, 475–6
 finds, 460
- Essex commission of the peace, 3
- Euston to Cambridge Pipeline, excavations, 95
- Evans
 Mrs Carey, and Hoxne research, 96
 Nesta, excursion led by, 111–3
 Arthur John, Sir, (1851–1941), friendship with Nina Layard, 171, 172, 175, 182–3, 191–2
- Everard, John of Cratfield, 262
- Everard family of Hawkedon, 500
- Everton, George, tenant of Combs manor, 409
- Exning, finds, 460, 462
- Eye, 283, 429
 Cranley Hall, 17th cent stables of, 68
- Priory, 229
- Eyer, John, Receiver for county of Suffolk, 9
- Eyes, water of Woolpit well beneficial for, 10–11
- Eyke, finds, 83, 462, 464
- Eyre, justices in, instructions to, 3
- F**
- Fainting House, at Shimpling, 499
- Fairclough, Samuel, rector of Barnardiston, 238–9
- Fairfax family, arms of, 404
- Fakenham Magna, finds, 462
- Fale, Margaret of Blythburgh, bequest of missal by, 156
- Falkenham, finds, 462
- Falkirk, cattle fairs at, 431, 434
- Fanne, John, 140
- Farming, new methods of, 436
- Farnham, fieldwalking, 89
- Farnhill, Ken, article by, 261–7
- Farrer
 Mary, 372
 Edmund, Revd, 378; description of Boundary Farm by, 56, 65, 68–70; description of Columbyne Hall by, 109
- Farrow, Thomas of Bury St Edmunds, 369
- Fass, A H, of Giffords Hall, Wickhambrook, 378
- Fastolf, Mary, daughter of John Herbert *alias* Yaxley, 18; sold house in Ipswich to Sir Humphrey Wingfield, 15, 18; wife of George, 18
- Faustina, coin found at Hadleigh Road excavations, 184
- Feathers badge
 heraldic significance of, 397–8
 paintings of in Ipswich churches, 397–8
 political significance of, 398
- Feering (Ex), aisled hall at, 136
- Felbrigg, Anne, 374
- Felixstowe
 Brackenbury Battery excavation, 351–2
 find, 338
 Grange farm excavation, 95
 Maybush Lane excavation, 351
- Felsham, finds, 202
- Fenne
 Anne, servant of Robert Nottingham of Ipswich, 40
 Henry, will of, 143
- Ferro, William, tenant of Cratfield manor, 265
- Fieldwalking
 A12 Saxmundham Bypass, 89

- A12 Wickham Market to
Saxmundham Road
Improvement, 89
- A143 Rickinghall & Botesdale
Bypass, 89
- A143 Scole to Stuston Bypass, 89
- Finborough, Gt
fieldwalking, 90
finds, 338, 462
- Fishmongers' Company, maintenance
of Leman monument by, 198
- Fishpool Hoard (Notts), 193
- Fison, E H, on Ipswich Museum
Committee, 186
- Fitch, Canon J A, excursion led by,
237–41
- FitzGerald
Edward, birthplace of, 495; grave
of, 498
John Purcell, of Boulge Hall, 498
- FitzGerald family, mausoleum of at
Boulge church, 498
- FitzLewis
Elizabeth, wife of Sir John
Wingfield of Letheringham, 26,
30–1
John, Sir, father of Elizabeth, 30
- Five Wounds of Jesus, Mass of, 155
- Flempton, finds, 462
- Flight and Robson, organ builders,
443, 445
- Flint mines, identified at Brandon,
342
- Flint tool production
at Barnham East Farm Pit, 208–10,
209, 346–8
at Elveden, 473–5
pre-glacial sedimentary level,
Hengrave Stanchil's Farm
excavations, 119–25
West Stow Beeches Pit, excavations,
224–5
- Florists' feasts, 306–7
- Flower, Thomas, shoemaker,
protestant refugee from Ipswich,
40
- Flowton, finds, 83, 338, 462
- Folkard, William of Bedfield, bequest
by, 229
- Fonts, Norman
in Boulge church, 500
in Hawkedon church, 500
- Food and Drink in Medieval Suffolk,
lecture on, 501
- Fordley church, new antiphoner for,
155
- Fornham St Genevieve, pilgrimage to
Woolpit from, 8
- Forrester, Alexander, MP for
Dunwich, 327
- Fowler, James of Louth, architect, 499;
Suffolk churches restored by, 380
- Fox,
Henry, MP for Dunwich, 327
John, information collected in
Ipswich, 40
- Foxe, John, author of *Actes and
Monuments*, 38; Ipswich informants
of, 38
- Foxearth (Ex), painting of St Walstan
in church at, 248
- Foxhall, finds, 83, 85
- Framlingham
butchers of, 437
Castle renovations, 213
deer park at, 18
hunting at, 27
Ipswich Co-operative Society
Superstore site excavation, 352
organ in church at, 274, 277
visit to church by Dowsing's deputy,
274, 277
- Framlingham family, owners of Crow's
Hall, Debenham, 109
- Framsden, Boundary Farm, *see*
Boundary Farm
- France
arms of, 23
military campaign in 1513, 27
Poitiers in, 311
queen of, *see* Mary Tudor
Saumur in, 311
- Franceys, Henry of Cratfield, 262
- Franchise, changes in at Dunwich, 317
- Freckenham, finds, 202, 461, 462
- Freemen, *see* Dunwich
- Fressingfield
aisled halls at, 135, 241
excavations, 220
excursion to, 111–3
finds, 462
Tithe farm in, visited, 111
Ufford Hall in, 60, visited, 112
Whittingham Hall in, visited,
112–3
- Fressingfield Hall, 60; visited, 111–2
- Freston
finds, 202
Ipswich ware, 83
- Friaries
Babwell Friary, Bury St Edmunds,
excavation monitoring, 349
Dunwich Grey Friars survey, 204–5,
344–5
- Fulcher
David, and the Holbrook Hoard,
193, 195
Thomas, builder of Debenham, 490
- Fuller, John, plasterer, 367
- Fulmerston, Richard, Brundish
chantry possessions granted to,
141; deprived of Brundish
chantry possessions, 144
- Fyfield (Ex), early aisled hall at, 126,
128, 129, 136
- Fyske, William, tenant of Cratfield
manor, 265

G

- Gadge, William of Mildenhall, 371
- Gaell, Edward, churchwarden of
Stephen's, Ipswich, 397
- Gage
John, 380
Edward, Sir, of Hengrave, owner of
Combs manor, 409
- Gainsborough, Thomas, painting of
Hadleigh church by, 239
- Galloway, cattle from, 429, 431, 433
- Gamlingay (Cams), 318–9
- Gardemau, Balthasar, of Ipswich and
Coddendam, 303, 311–2
- Gardener, Robert, paid for
illuminating letters, 155
- Garrick, David, acting in Ipswich, 13
- Garter, knights of, 29–30
- Gascoigne, Theobald, owner of
Barking Hall, 411
- Gawdy, Clippesby, buyer of Wingfield
house in Ipswich, 21
- Gawdy family, owners of Crow's Hall
Debenham, 109–10
- Gazeley, find, 83
- Gedding
Gedding Hall excavation, 352
finds, 202, 463
- Gedgrave, finds, 202
- Gentry youth, taught by priests, 158
- George II, King of England, 365
- Gesta Romanorum, bequests of, 157
- Ghent, organ workshop at, 277
- Gibbs, James, 411
- Gibson
Adrian, excursion led by, 237–41
Barnaby, gent, of Westwood Hall,
Stonham Parva, 71
- Gifford's Hall manor in
Stoke-by-Nayland, 2
- Gild priests, at Cratfield, 261, 264
- Gildhall in Cratfield, 261–6
- Gilds
at Cratfield, 150
at Halesworth, 455
at Shimpling, 498
- Gill, Miriam, article by, 245–54
- Gillhope Farm, *see* Mayfield
- Gilly family of Hawkedon, 500
- Girling, Lionel of Bedfield Hall, 229
- Gisleham, finds at Pakenham Cliffs,
463
- Gislingham, pilgrimage to Woolpit
from, 8
- Glass
heraldic, in All Saints South
Elmham, 255–60
stained, in Combs Church, 233

- Glass objects, found in Hadleigh Road excavations, 170, 173, 174, 177, 180, 184, 187, 189n
- Glemham
John, arms of, 23
John, Sir, 26–7
Thomas, 299
visited by Mary Tudor, 27
- Glemham, Lt
find, 83
organ in church at, 442
- Glemham estate, purchase of by Dudley North, 299
- Glemham Hall, remodelling of, 299
- Glorious Revolution, celebration of in Ipswich, 399
- Gloucestershire, Westbury Court, 70, 73
- Glover, Robert, *Somerset Herald*, 31
- Golden Legend, the, 153, 157
- Goldsburgh, Thomas, Prior of Rumburgh, 151, 152
- Gonning, Ann, widow of Sir Robert of Cold Ashton, Glos, 299
- Gooch
James Wyard, bankruptcy of, 144
Michael, excursion led by, 489–93
Sheila, excursion led by, 489–93
- Good Rood and Angels, painting of, 237
- Goodchild lands in Cratfield, history of, 262
- Goodrich, John, Ipswich surgeon, 20
- Goodwin
Christopher, sent to Tower, 37
Ralph, father of Christopher, 37;
MP for Ipswich, 37
William of Earl Soham, diaries of, 436
- Goodyng, Edmund, perpetrator of libel, 45
- Gordon, Revd J of Cambridge, 320
- Goring, Charles, 3rd earl of Norwich, wife of, 112–3
- Gosbeck
finds, 202
Water Main excavations, 213
- Gough, Richard, mentions Our Lady's Well at Woolpit, 9, 10
- Gowers, Sir W R, Blythburgh Church inscription interpretation, 75–7
- Gown, John of Cratfield, bequest to Cratfield gild by, 261
- Graduals, 150, 151
- Graffiti
in Hoxne church, 331–3
in Barnardiston Church, 237
- Grave goods
Broadmere Farm burial, 187
finds at Hadleigh Road Excavations, 164, 180, 182, 183, 184
- Gray
John, Coddenham barrel organ erected by, 447; organ builder, 450
Walter de, archbishop of York, 149
William, builder of Coddenham barrel organ, 443–5
- Graye, Miles, bellfounder of Colchester, 237
- Graystone, Matthew, builder of Woodbridge, 490
- Graziers from Essex, 435
- Great Barton, *see* Barton, Gt
- Great Bealings, *see* Bealings, Gt
- Great Bricett, finds, 348
- Great Finborough, *see* Finborough, Gt
- Great Saxham, *see* Saxham, Gt
- Great Waldingfield, *see* Waldingfield, Gt
- Green, Herbert John, restoration of Combs Church by, 233
- Greenhagh, Nicholas, account book kept by, 455–6; bailiff of Blythburgh, 455
- Greenleaf, John of Ipswich, 45
- Greenwich, Stephen, cloth finisher, protestant refugee from Ipswich, 39
- Gregory IX, Pope, decretals of, 153
- Gresham
Richard, Sir, owner of Ringshall manor, 234
Thomas, Sir, 234, 235; owner of Combs manor, 409
- Grimstone House, Ipswich, 399
- Grinling, Robert, builds organ in Lt Glemham church, 296–8; organist of Beccles church, 296–7
- Groom, John the elder, churchwarden of Stephen's Ipswich, 397
- Grosvenor Square, London, North house in, 299
- Grundisburgh,
Old School excavations, 95–6, 213

H

- Hacheston, finds, 463
- Hadham ware find, 79
- Hadleigh, Dr Rowland Taylor burnt at, 39
- Hadleigh area, emigration to Switzerland from, 39
- Hadleigh church, painting by Gainsborough of, 239
- Hadleigh Road, Ipswich, excavations by Nina Layard, 164–92; *plans*, 166, 169, 181
- Hale, Peter, former vicar of Stoke-by-Nayland, 2
- Halesworth, 261
- Angel Site excavation, 213
- bequest of manual to inhabitant of, 157
- butcher of, 437
- cattle fair at, 429, 432
- drawing of 15th cent rector of, 455–6
- gilds, bequest to, 455
- Gothic House in visited, 490
- lords of manor of, 489
- St Mary's church in, book left to, 158; chantry chapel in, 491; history of, 489–90; plans of, 489, 490, 492
- Hall family of Ipswich, benefactors to St Margaret's church, 396
- Halliday, Robert, talk by, 501
- Hamel, Dr Christopher de, lecture by, 501
- Hammond
Richard of Coddenham, 303–16; carnation manuscript of, 303–4, 305, 307–11; death of his son, 312–3; notebook kept by, 302–4, 305; philosophical writings of, 311–14; manuscript of *illus*, 302, 305
Richard of Hemingstone, inventory of, 304
William, son of Richard of Coddenham, 303
- Hammond family of Hawkedon, 500
- Hamond, Peter of Westleton, 156
- Handford Hall, Ipswich
cattle fair at, 433, 435, 436
lessee of, 38
- Hammer family, 113
- Hanoverian era, social stability in, 317
- Hanyngton, Stephen of Woolpit, bequest by, 8
- Hare
Michael, 374, 376
Nicholas, 374
Robert, 376
- Harleston (Norf), cattle fairs at, 432, 433, 434
- Harling, East (Norf), stained glass at, 250
- Harlow (Ex), early aisled hall at, 126, 128, 134
- Harlowbury, *see* Harlow
- Harpam, Thomas of Ipswich, clothes made for, 44
- Harrison, Mother, of Ipswich, clothes made for, 44
- Harset, William, bricklayer, protestant refugee from Ipswich, 39
- Hart, Joseph of Redgrave, organ builder, 450
- Harvey
Eliab, MP for Dunwich, 327
Mr, 326
R, 13th cent seal matrix at Norton, 465

INDEX

- Hasard, John of Combs, bequest by, 233
- Hasketon
cattle dealers of, 435–6
finds, 202, 203, 461, 463
- Hasty, William, mason, 365, 367
- Haughley Church, compared with Combs church, 233
- Haverhill
Bypass excavations, 214
Chalkstone Way excavation, 96
finds, 463
Hanchett End excavations, 214
Hazel Stubb Farm excavations, 214
- Haverhill Southern Bypass, fieldwalking, 90
- Havering atte Bower (Ex), royal manor of, 3
- Haward
Birkin, 370; arcade at Hepworth dated by, 493; drawing of Leman monument by, 196, 197; drawings of St Margaret's church, Ipswich, by, 387–8; excursions led by, 231–5, 236–8
Richard, of Ipswich, pax refused by, 40
- Hawe, William, mass book bequeathed by, 156
- Hawkedon church, description & visit to, 499–500
- Hawkedon Hall manor, 500
- Hawstead church, monument by Gerard Christmas at, 196
- Hawys, John, town clerk of Ipswich, 45
- Hayman, Francis, worked at Little Haugh Hall, 367
- Heale, Henry Newton, lay rector of Fressingfield, 111
- Hebrides, cattle from, 431
- Hedley, Richard, seller of heretical books, protestant refugee from Ipswich, 39–40
- Hegtree, of St Mary le Tower parish, Ipswich, 42
- Heins J T, 367
- Helmingham church
building contract for tower, 236
Tollemache monument in, 239
- Hemingstone
finds, 338, 458, 463
Hammond family at, 304
Hammond, baptised at, 303
- Hempstead, John of Barnardiston, 237
- Hempton (Norf), cattle fairs at, 432, 434–5
- Hengrave
Stanchil's Farm excavations, 119–125
Water pipeline trench excavations, 352
- Hengrave Hall, nuns from Bruges at, 10
- Henham, The Clamps earthwork survey, 468
- Henry VIII, King of England, arms of, 23
- Hepworth, finds, 338, 463
- Hepworth church, visited, 493
- Heraldic cadency marks of Wingfield family, 30–2
- Heraldic ceiling in Wingfield house in Ipswich, alterations to, 28–30
- Heraldic room, in Wingfield house in Ipswich, analysis of heraldry and decoration of, 26–30; description of, 22–6
- Herbert
Lady Barbara, wife of Dudley North, 299
Thomas, Earl of Pembroke, 299
- Hereford, Viscount, 398
- Herringfleet, finds, 463
- Herringswell, finds, 83
- Hert, William of Elmswell, bequest to Our Lady of Woolpit by, 8
- Hervey, Bury St Edmunds Abbey sacrist, 212
- Hervy, William, Clarenceux King of Arms, *Visitation of Suffolk* (1561), 31
- Heslop, T A, lecture by, 116
- Hessett, organ in church at, seen by Henry Chitting, 274
- Heveningham, 373
Margaret, obituary for, 158
- Heveningham estate, 372
- Heveningham Hall, purchased by Joshua Van Neck in 1752, 321
- Heyward, Nicholas of Cratfield, 262, 264
- High Suffolk, earthworks
reconnaissance, 467, 468
- Higham
land in, 2
Robert, butcher and drover of Bramfield, 437
- Higham church, payment of money in, 1, 5–6
- Highlands of Scotland, cattle from, 431
- Hill
Bryan, 367
Luke, curate of Lt Glemham, 298
- Hinckford Hundred (Ex), 3
- Hinderclay
finds, 81–3, 459, 463–4
Willow Cottage archaeological evaluation, 476
- Hinderclay church
glass in windows of, 493
visited, 493
- Hintlesham
finds, 463
- Hinton, Mr, steward to Sir Joshua Van Neck, 322, 326
- Hitcham
Brick House Farm, ceiling in, 60
finds, 464
Water Main Renewal, excavations, 214–5
Wattisham Road Water pipeline excavation, 352–3, 353, 354
- Hoards
Fishpool (Notts) Hoard, 193, 195
Great Finborough axe and bronze ingot find, 338
Holbrook, Jewellery and Coin Hoard, 193–95
Hoxne site archaeological excavation, 355
Thame (Oxon), 193, 195
- Holbrook, Jewellery and Coin Hoard, 193–5
- Holiday, Henry, glass by in Shimpling church, 499
- Holland
Mildred, Huntingfield church roof painted by, 372
William, Revd, rector of Huntingfield, 372, 373
- Hollesley, find, 338
- Holloway family, arms of, 403
- Holt, John, Whig candidate in 1727, 304
- Holton Hall, 2
- Holton St Mary, advowson of, 2
- Holy Wells, Cobbold house, 13
- Hoo, John of, book left to, 157
- Hooke family, arms of, 403
- Hooper, Bari, article by, 331–3
- Hopton
Arthur, Sir, 26–7
Arthur, son of Sir George, arms of, 23
finds, 202, 464
John, 455
John, bishop of Norwich, examined Protestants in Ipswich, 39; in Ipswich, 39
John, priest of Reydon, 158
Thomasine, bequest of psalter by, 157; books owned by, 158
William, book owned by in Bodleian, 158
- Hopton, fieldwalking, 90
- Horkesley (Ex), land in, 3
- Horringer, finds, 83
- Hotot, Robert, builder of Columbyne Hall, Stowupland, 107
- Howard
Anne, daughter of 2nd Duke of Norfolk, arms of, 23
John, Lord, of Stoke-by-Nayland,

- bequest to Our Lady of Woolpit by, 8
 John, Sir, 376
 Thomas, 2nd duke of Norfolk, 27, 29; gift of deer by, 18
 Howe, John, organ builder, 277
 Howell, James, letter by describing Melford Hall gardens, 106–7
 Howlett, James of Brome, 428
 Hoxne
 cattle fair at, 432, 433
 Chapel of St Edmund excavation, 96
 finds, 464
 hoard site, archaeological excavation, 355; geophysical survey, 205
 Roman hoard excavation, 96
 tradition of martyrdom of St Edmund at, 331
 Hoxne church, notarial sign in, 331–3
 Hoxne Hundred, 149
 Hoxnian Interglaciation deposits, Icklingham Beeches Pit excavations, 215
 Hugel, Baron Anatole von, at Cambridge University Museum of Archaeology and Anthropology, 167; and Nina Layard, 175, 186, 192
 Huguenots in Ipswich, 311
Hugutio, bequeathed by clergy, 157
 Human sacrifice, Seaciff Caves, Tantallon Castle, Scotland, 188
 Hungers Green, Monk Soham, 230
 Hunston
 Church of St Michael recorded, 100 finds, 83
 Huntingfield
 finds, 83, 87
 former Church House at, 373
 manor of, 372
 No 1 Church Terrace at, visited, 373
 Old Rectory visited, 373
 Huntingfield church, books listed in inventory of, 149, 150, 151–2; incumbents of, 372–3; inventories of, 373
 Hurd, Richard, Dr, bishop of Worcester, 365
 Hynd, George, King's Sergeant Plumber, 9
- I**
- Icklingham
 Beeches Pit excavations, 215–6
 fieldwalking survey, 466
 Rampart Field excavations, 215–6
 Roman settlement geophysical survey, 205
 Warren Hill excavations, 215–6
 Ingham sand and gravel deposits, Hengrave Stanchil's Farm excavations, 119–25
 Injunctions of 1538, bibles ordered to be placed in churches, 152
 Inns, patronised by drovers, 428, 433–6, 437–8
 Inscriptions on church walls
 Blythburgh, 75–7
 Southwold, 77n
 Inventories, books in, 149–53
 Ipswich
 bell in St Nicholas's Church in, 237
 Boss Hall finds, 188
 bowling green at, 307
 Broadmere Farm burial, 185
 Brook Street, residents of, 43; Wingfield house in, 21
 burgesses of, 43, 44–5
 Buttermarket, stationer's shop in, 35
 Buttermarket cemetery, 177
 Carmelite house in, 35; prior of, 42
 cattle sales at Handford Hall in, 433
 Christchurch Mansion, 13
 Christ's Hospital, 44
 Coach and Horses Inn, 13
 conspiracy at investigated by Privy Council, 37
 corner post from Half Moon Corner, 391–2
 Cornhill, heretics burnt in, 35
 corporation, libels against, 45–6
 Crown & Anchor Hotel excavations, 216
 David Garrick acting in, 13
 disturbances in reign of Mary I, 37, 38
 Dominican house in, 37
 florists' feasts at, 306–7
 Fonnerau Road, home of Nina Layard, 167
 Golden Fleece at, 307
 Great Court, 45
 Hadleigh Road excavations, 1905–1908, 164–92; 178–80
 Handford Hall Estate, and Nina Layard excavations, 168
 Handford Rd. finds, 83
 Hewlett Packard site, Whitehouse Industrial Estate, excavation, 476–7, 478–9
 Huguenots in, 311
 humanist education in, 20
 list of members of protestant resistance in, 39
 Lower Brook Street, 13
 map by Ogilby, 15, 19, 21
 mart project (1573), 37
 member of parliament for, 37
 Moone, Peter of, article on, 35–55
 Northgate Library excavations, 216
 Parliament supported by, 398
 plague in, 46
 playhouse in, 13
 printers working in, 36
 public preachers of, 45–6
 Reformation in, 35–55
 soldiers stationed at, 436
 St Clement's parish, protestant residents of, 39, 41
 St Helen's parish, vicar of, 41
 St Lawrence's parish, residents of, 43
 St Margaret's church in, 387–408
 St Margaret's parish, 21; former curate of, 40
 St Mary Quay church in, 387
 St Mary Quay parish, rent of houses in, 41–2; wife of Thomas Tusser buried, 42
 St Mary le Tower parish, 21; residents of, 42
 St Nicholas church in, 397
 St Peter's parish, residents of, 38
 St Stephen's church in, 397
 St Stephen's parish, 21; residents of, 43
 Stoke Tunnel bone-beds, 188
 supporters of Mary I in, 38–9, 41
 Tacket Street, 13; Wingfield house in, 13–34; Tankard Inn, 13
 town clerk, 45
 town crier, 38, 40
 town gaoler, 40
 Town Library, books bought by, 198
 town players, payments to, 42
 Tudor mansions in, 13
 Valley Brick Field, Foxhall Road, geological excavations, 167, 172
 Victoria Nurseries, Westerfield Road, excavations, 216
 visitation held by bishop of Norwich, 39
 visited by Cardinal Wolsey, 27
 visited by Charles II, 398
 visited by Charles Brandon, 27–8
 visited by Elizabeth I, 42
 visited by Katherine of Aragon, 27
 visited by Mary Tudor, Duchess of Suffolk, 27–8, 37
 Westgate Street excavations, 476
 White Horse Tavern at, 306
 Whitehouse Road excavations, 217
 Wingfield house in, 13–34
 Ipswich Guardians, 168
Ipswich Journal
 publisher of, 314
 sale of Combs Hall advertised in, 418
 Ipswich Museum, and Nina Layard, 164–92
 Ipswich School, master of, 398

INDEX

- Ipswich Ware, found at Grundisburgh, 96
- Islington, Metropolitan Cattle Market opened at, 439
- Ive
 Johanna of Cratfield, 265
 Nicholas of Cratfield, 265
- Iverich
 Robert, teacher of sons of gentry, 158
- Ixworth
 Anglian Water Pumping Works excavations, 217
 field survey near Black Bourne and Easter Green, 345
 finds, 464
- Ixworth Thorpe
 fieldwalking, 90, 205–6, 207
 finds, 84, 338
- J**
- Jackaman, Simon of Ipswich, 307
- Jackson, Mr, solicitor to Miles Barne, 321, 324, 325
- James
 Duke of York, 398
 M R, 283
- Jarvis, Margaret of Woolpit, bequest to Our Lady of Woolpit by, 8
- Javelleau
 Abraham of Framlingham, organist at Lt Glemham, 298
 Sybilla, 298
- Jeffrey, John of Bedfield, 229
- Jenny family, of Bredfield House, 73
- Jenyns, Soame, MP for Dunwich, 327
- Jermye, Sir William, 140
- Jerusalem, visited by member of Barnardiston family, 241
- Jesus Mass, 151, 155
- Jewellery, in Anglo Saxon graves, 164, 177
- Johnson, Martin of Ipswich, sacrament refused by, 40
- Jolly, John, cattle dealer of Wortham, 435
- Judgement of Paris, over fireplace in Wingfield house in Ipswich, 28
- K**
- Kauffman, Angelica, 376
- Keble, William rector of Ringshall, 234
- Kebyll
 Henry of Cratfield, bequest to Cratfield gild by, 261
 Robert of Woolpit, bequest to Our Lady of Woolpit by, 8
- Kedington, Risbridge Home excavations, 217
- Kedington Church
 visited, 237–41
 watercolour of by Thomas Lyus, 239
- Kedington Hall, drawing of, 240
- Keller, Frederick, curate of Lt Glemham, 298
- Kelsale, 149; pilgrimage to Woolpit from, 8
- Kelsale church, bequest of manual to, 157
- Kelsale cum Carlton
 fieldwalking, 89
 finds, 338, 464, 464
 Merovingian gold coil find, 338
- Kemp, Robert, 317
- Kenton, Pottery and tile finds, 338
- Keriche family of Bedfield, 229
- Kesgrave Sands & Gravels, Hengrave Stanchil's Farm excavations, 119–25
- Kessingland, church tower, 236
- Kettleburgh
 excavation, 96–7
 finds, 202
- King
 J and J, texts painted by in Bedfield church, 229
 Thomas, record of Thelnetham mill by, 229
- Kip, Johannes, 73
- Kirby, Joshua, drawings by, 13;
 inscriptions in Wingfield house recorded by, 13, 15, 25; notes on heraldic room in Wingfield house, 24–6
- Kirkton, *see* Shotley
- Knettishall, finds, 84, 202
- Knights Hospitaller at Battsford, 264
- Kynge Johan*, performed before Elizabeth 1 in Ipswich, 42
- L**
- Lackford
 Landfill site excavation, 97
 finds, 84, 340
- Ladd, Thomas of Framlingham, 274
- Lahding, John, curate of Hawkedon, 500
- Lakenheath
 finds, 340, 458, 464–5
 RAF Hospital Maintenance Facility site evaluation, 475–6
 RAF Industrial Maintenance Workshop excavations, 217
 RAF Lakenheath perimeter fence works monitoring, 355
 RAF 'Rapcon Facility' excavation, 477
 RAF site excavations, 95, 213
- Lambe, Henry, tenant of Combs manor, 409
- Lancaster
 Edmund of, 374
 Maud of, Countess of Ulster, 373, 374
- Lankester, Sir E Ray, Natural History Museum, 186, 189n
- Larne (Ireland), flint finds, 188
- Latimer, Lords, arms on pendants, 81
- Laurons, John, chaplain of Brundish, 141
- Lavenham
 find, 340
 heretics at, 39
 Information Centre, Lady Street, excavation, 97
- Laver, Dr Henry, archaeologist, 171, 186, 189n
- Laxfield, Dowsing's Farm at, religious paintings found in, 288
- Layard
 Austen Henry, Sir, 167
 Charles Clement, Revd, father of Nina Layard, 167
 Charles Peter, Dean of Bristol, 167
 Daniel Peter, Dr, 167
 Nina, archaeologist, 164–92
- Layard Room, Christchurch Mansion, Ipswich, 175, 177, 185–7
- Layer, William, architect, 113
- Layham, finds, 84
- Le Neve, Peter, heraldic notes by, 22;
 journey through Suffolk, 32–3;
 notes on Wingfield house in Ipswich, 20
- Lea family, arms of, 405
- Leeche, Edmund, death of, 41; draper of Ipswich, 38–9, 41
- Legends, 150–1
- Leicester, dowager countess of, second marriage of, 71
- Leiston, 202
- Leiston Abbey, dissolution of, 159
- Leman
 Mary, parentage of, 198
 Robert
 family of, 198
 Ipswich house of, 198
 John, Sir, 198
 William of Beccles, 198
- Lessingham, Henry, superaltar bequeathed in will of, 236–7
- Letheringham
 finds, 458, 465
 St Mary's Church excavation, 97
- Letheringham church, north chancel monument, heraldry of, 31–2;
 tomb formerly in, 32
- Levant Company, Smyrna office of, 240, 241
- Lexden (Ex), land in, 3
- Lexden Hundred (Ex), 3

- Lidgate, finds, 465
 Lincolnshire, destruction of service books in, 159, 160
 Louth, 380
 Linnaean Society, 167, 174
 Litcham (Norf), painting of St Walstan in church at, 248
 Literacy, of testators, 160
 Little Glemham, *see* Glemham, Lt
 Little Haugh Hall, Norton
 architecture and decoration of, 365, 367
 garden at, 367–8
 map of, 366
 owners of, 365
 painting of by Peter Tillemans, 365–6
 visited, 365, 367–8
 Little Ouse River, palaeolithic site excavation at Santon Downham, 358–9
 Little Saxham, *see* Saxham, Lt
 Loddon (Norf), 35
 London
 arrangements for cattle on outskirts of, 438–9
 inconvenience caused by cattle droves in, 439
 Newgate Market in, 440
 North house in Grosvenor Square, 299
 organ at All Hallows, Barking-by-the-Tower, 277
 Soho Square in, 299
 Long
 Charles, MP for Dunwich, 327
 William, cattle dealer of Hasketon, 435–6
 Long Green, Bedfield, 159, 230
 Long Melford, *see* Melford, Long
 Longe, Revd John, vicar of Coddenham, 443, 445, 447–50
 Louis IX, King of France, 374
 Louth (Lincs), 380
 Low Countries, anti-papal propaganda in, 35
 Lowestoft, excavations, 218
 Lowestoft Till, deposits at Hengrave Stanchil's Farm excavations, 119, 121, 123–5
 Lucas, John, mariner of Ipswich, law suit against Peter Moone, 43
 Ludham (Norf), painting of St Walstan in church at, 248
 Lynford (Norf), Breckland
 Archaeological Survey of ESAs, 342
 Lyons, William, gentleman of Ipswich, pax refused by, 40
 Lyus, Thomas, watercolours of churches by, 237, 238, 239
- M**
- Macalister, Professor, of Cambridge, consulted by Nina Layard, 171
 MacCulloch, Diarmaid, article by (with J Blatchly), 13–34
 Mackley, Dr Alan, excursion led by, 489–93; talk by, 501
 Macro
 Edward, 367–8
 Revd Dr Cox, 365, 367–8, account book kept by, 365, 367
 Thomas, 365
 Magdalen Laver (Ex), aisled hall at, 129
 Malet, Robert, 229
 Malmesbury, William of, mechanical organ described by, 442–3
 Maltward family of Hawkedon, 500
 Mammalian deposit excavations, at Barnham East Farm Pit, 208–10, 209
 Mann, Edward esq. of St Nicholas, Ipswich, family of, 71
 Mann family, of Boundary Farm Framsdens, pedigree of, 61
 Manning, George, of Ipswich, 41
 Mannock estates, records of, 1
 Manuals, 150–1; bequests of by clergy, 154, 157
 Marcant, William, seal find, 84
 Marcus Aurelius, coin found in Hadleigh Road excavations, 183
 Marlesford, finds, 202
 Marriage, annulment of in middle ages, 4
 Marryott
 Robert of Bredfield House, 69, 70; 1675 inventory of, 495, 496–7, 498
 family of Bredfield, 495
 Marshall, William, description of settlement day by, 437
 Martham (Norf), cult of St Blida at, 248
 Martin
 Edward, articles by, 56–74 (with T Easton & I McKechnie); 409–27 (with A Oswald); excursions led by, 106–13, 229–35, 495–8
 Leicester, 399
 Thomas of Palgrave, 13; description of glass in Barton Mills church by, 370; drawing of Bruisyard Hall by, 374; visited Tostock church, 368
 Martyrology, 151
 Mary, Blessed Virgin
 image of, at Woolpit, 8–9; bequests to, 8
 office of, 151
 Mary Tudor, Duchess of Suffolk, 26–8, 30, 113–4
 Mary I, Queen of England, 144; visit to Ipswich by, 21, 37
 Mary II, Queen of England mourning tribute to, 401
 portrait of, 399
 Masons, named medieval, 236
 Masses
 books for, 236
 particular, requested in wills, 155
 Matins, readings for, 150
 Mayer, Mrs, 321
 Mayewe, John of Bedfield, bequest by, 229, 230
 Mayfield, (Sx), base-cruck hall at, 132
 McKechnie, Ian, article by, (with E Martin & T Easton), 56–74
 Meat
 consumption of, 428–9
 country butchered: sold in London, 439
 Mego, Sir Robert, bequest of book to, 157
 Melford, Long
 excursion to, 106–7
 finds, 84
 Holy Trinity church, visited, 107
 housing estate monitoring, 480
 finds, 84
 Liston Lane evaluation, 480
 little park in, 107
 Roman Way archaeological assessment, 355
 Melford Hall
 gardens of, 106–7
 summerhouse at, 57
 visited, 106–7
 Melford park, 107
 Melys
 Edmund, tenant of Cratfield manor, 265
 Isabel of Cratfield, 265
 Robert, tenant of Cratfield manor, 265
 Melton
 cattle fair at, 428, 432, 434, 435, 436
 Churchyard family of, 437
 Melton Constable Hall, gardens at, 426
 Mendlesham, 285
 Merchants, Statute of (1285), 1
 Merssh, Sarah atte, 5–6; lands of in Stoke-by-Nayland, 2
 Merton Abbey (Sy), Prior of, 36
 Metfield, finds, 84
 Methold family, of Hepworth, 493
 Mid Suffolk District Council, 11
 Middleton-Stewart, Judith, article by, 149–63; excursion led by, 489–93
 Milbourne, Alexander, butcher of Southwold, 437
 Mildenhall, 231

INDEX

- finds, 84, 200, 202, 465
 field excavation and Roman finds, 480
 Jude's Ferry Bridge archaeological evaluation, 355–6
 Mildenhall Relief Road Anglo Saxon cemetery archaeological evaluation, 355
 RAF Mildenhall, excavations, 219
 St Andrew's church at, 370–1
 town centre excavation, 480, 481
 Warren Hill stratigraphic studies, 188
- Mileson, Borowdale, 365
 Mileson family, arms of, 404
 Milton
 John, brother of Sir Christopher, 20
 Christopher, Sir, resident of
 Wingfield house in Ipswich, 20
 Missals, 150, 151
 Mitchell, John, excursion led by, 236–7
 Moat Farm, Brundish, 138
 Monasteries, dissolution of, 260, 262
 Mone, Robert of Tuddenham, 35
 Thomas of Loddon (Norf), lollard, 35
 Monewden
 finds, 340, 465
 water mains excavation, 480
 Moneyers
 Eacag finds, 84
 Siwold of Ipswich, 79
 Monk Soham
 guildhall of, 230
 Hungers Green in, 230
 Moone
 Amy of Witham (Ex), second wife of
 Thomas Tusser, 42
 Anne, examined by bishop of
 Norwich, 39
 Hugh, lastmaker of Ipswich, 35
 Joan, daughter of Peter Moone, 35
 Peter, of Ipswich, 35–55
 Peter, actor-manager, 42
 William, son of Peter, apprenticed to father, 44
 Moore, John, Ipswich bailiff, 46
 Moot Hall in Ipswich, 398
 Morley, Claude, 63; description of
 Boundary Farm, Framsdens, 56
 Morrice, of Framlingham, 274
 Mortgages, granted to Dunwich
 freemen, 320
 Mortlock, Ada of Shimpling, 499
 Mortmain licences, granted to John de
 Psyhale, 138, 140, 141
 Mortmain, Statute of, 266
 Moulton, Earthworks explored, 340
 Mountnessing Priory, (Ex), 241
 Muddock, Daniel, drover of
 Woodbridge, 437–8
- Mundford, finds, 188
 Mundy, Nicholas, bricklayer of
 Ipswich, indicted for treason, 38
 Murrell, Pat, excursion led by, 113–5
 Myllys, Edmund, lent money by
 Cratfield gild, 264
 Isabel of Cratfield, bequest to
 Cratfield gild by, 261
- N**
- Nacton, House of Industry at, 490,
 492
 Napoleonic Wars, peak period of
 droving, 432
 Naunton, William of Alderton, 32
 Navarre
 Blanche of, 374
 Joan of, 371
 Navy Victualling Office, beef bought
 by, 432
 Nayland with Wissington, Tile kiln
 find, 340
 Needham Market, excavations,
 219–20
 Negus
 Mr, 322, 323, 324, 325, 326
 William, public preacher in Ipswich,
 45–6
 Nettlestead, Leman property in, 198
 Neville
 Dorothy, arms of, 23
 Thomas, Sir, of Old Holt (Ex), arms
 of, 24
 New Galloway, drover from, 434
 Newman John, article by, 193–5;
 lecture by, 116
 Robert, gardener of Dorking, 310
 Newmarket
 finds, 202
 Palace House Mansion
 archaeological evaluation, 356
 Newson
 John of Cratfield, 262
 Richard, Revd, non-juring rector of
 Hawkedon, 500
 Newton
 Alexander, 18, 21, 23
 Anne, daughter of Sir Humphrey
 Wingfield, 18
 Elizabeth, married to William
 Rochester, 21
 Nicholl family of Bedfield, 229
 Nix, Richard, bishop of Norwich, 21
 Nobbys
 Edmund, father of Elizabeth, 35
 Elizabeth, apprenticed to Peter
 Moone, 35
 Non-juring rector at Hawkedon, 500
 Noone
 Henry, of Martlesham and
 Shelfhanger (Norf), 32
- Margaret, daughter of Henry of
 Martlesham, arms of, 23
 Norbonne family, arms of, 403
 Norfolk, Duke of, 143, 144, *see also*
 Howard
 surrender of Sibton Abbey to, 159
 North,
 Dudley, of Lt Glemham, 296–300
 Dudley, 4th Baron, 299
 Dudley, Sir, 299
 Francis, 299
 North family, arms of, 405
 North Walsham church, insignia of
 Commonwealth in, 398
 Northeast, Peter, articles by, 138–48,
 387–408 (with J Blatchly)
 Northumberland, Duke of, 13
 Norton,
 Fletcher, Sir, 325
 Robert, Dr, public preacher in
 Ipswich, 45–6
 Norton
 Little Haugh Hall at, 365–8
 finds, 465
 Norwich, Archdeaconry of
 1368 inventories of, 157
 books recorded in, 159
 service books in 1368, 150
 Norwich, Bishop of, 8, 21, 35, 71
 Norwich Cathedral, penance
 performed in, 9
 Norwich diocese, officials of, 39
 Norwich School of glass painting, 251
 Norwich, St James, painting of St
 Walstan, 248
 Notaries, 331–2; signs, 331–3
 Notcutt
 Deborah, of Ipswich, book label of,
 315
 William of Ipswich, 315
 Notley
 Black (Ex), 3, 129, 134
 White (Ex), 3
 Notting, Rose, protestant refugee from
 Ipswich, 39
 Nottingham
 John, 40
 Nicholas, 40
 Robert, servants of, 40
 Rose, 40
 William the elder, 40
 Nowton, visited, 494
 Nowton church, 494; origin of stained
 glass in, 494
 Nowton Park, development of, 494
 Nursey, Henry, butcher of
 Halesworth, 437
 Nuttal, Mr, 325
- O**
- Oakes family
 monuments in Nowton church, 494

- of Nowton, 500
- Oakley
A143 Scole-Stuston Bypass
excavations, 223, 356–7
finds, 465
- Offton
finds, 84, 340
- Ogilby, John, 1674, map of Ipswich
by, 15, 19, 21, 399
- Oliver
alias Vytar, Helen, wife of Reginald,
35
alias Vytar, Joyce, son of Reginald,
35
alias Vytar, Reginald, Ipswich
stationer, 35
Joyce, Ipswich stationer, books sold
by, 41
- Onehouse, church of St John the
Baptist recorded, 100
- Orchestras, church, criticisms of, 442
- Ordinals, 150
- Orford
Castle motte excavation, 480
finds, 84
William, of Cratfield, 265
- Orford castle, governor of, 31
- Organ at Lt Glemham, 296–300
- Organ from Wetheringsett, 277–8
- Organ keyboards, length of, 277
- Organ soundboards, *see also*
soundboards pre-reformation,
268–95
- Organ with stops, earliest reference to,
277
- Organists, shortage of in rural
parishes, 442
- Organs, *see also* barrel organs
16th cent continental, 277
at All Hallows,
Barking-by-the-Tower, London,
277
church, numbers in Suffolk in 18th
cent, 296
contracts for building, 277
cost of in 15th cent, 280, 285
in Framlingham church, 274, 277
history of English, 273–4, 277
at Holy Trinity, Coventry, 277
Iberian, 277
Italian, 277
position of in churches, 277–85
removal of from churches, 296
at Westerham (Kent), 277
- Oriel windows, 129
- Oswald, Alastair, article by (with E
Martin), 409–27
- Oswen, John, printer in Ipswich,
36
- Otley, finds, 84
pilgrimage to Woolpit from, 8
- Ousden, finds, 465
- Outram
Francis, Sir, 167
James, Sir, 167
Mary Frances, 167, 175, 189 (n)
- Overton, John, printer in Ipswich, 36
- Ovy, John, 158
- Owen, Anne, daughter of Sir David of
Cowdray (Sx), arms of, 23
- Oxford, earls of, *see de Vere*
- Oxford Movement, The, 297, 442,
452
- Oxford ware find, 79
- Oyer and terminer, commission of, 3
- P**
- Packard, Edward, Alderman, 167,
175, 176, 183, 186
- Page, Mary, last abbess of Bruisyard
Abbey, 374
- Page-Phillips, John, 259
- Pagula, William, author of *Oculus
Sacerdotis*, 153
- Paine
Clive, article by, 8–12; excursions
led by, 106–7, 113–5, 494,
498–500
John, agent to Downing family,
319–20, 321–4
- Painted walls, at Boundary Farm,
Framsden, 63
- Pakenham
finds, 84
William de (1280s), Thorpe manor
house, 205–6
- Pakenham Ware find, 79
- Pakenham water mill, visited, 235–6
- Palgrave
chapel of St John the Baptist at, 10
fieldwalking, 89
finds, 84
The Grange A143 Scole-Stuston
By-Pass site archaeological
excavation, 357
The Grange excavations, 223
Richard de, 10
- Palmer
Margaret of Fordley, 155
William, shoemaker, protestant
refugee from Ipswich, 40
- Pantre, William of Cratfield, 265
- Paradise Farm, Worlingworth, visited,
230–1
- Pargeter, Bridget, wife of Sir Robert
Wingfield, 15
- Pargiter, Sir John of London, arms of,
23
- Parham, lord of manor of, 139
- Parham church, arms on font of, 229
- Parker, Thomas, gardener, 310
- Parliamentary elections in Dunwich,
317–330
- Passing brace trusses, 126
- Pays, Henry, mason, 236
- Peace
commission of in Essex, 3
forerunners of justices of, 3
- Peke
Cristien, *see also* Withermarsh
Cristien, widow of John, 1–2
John, 5–6; widow of, 1, 5–6
John the younger, 2
- Peakes tenement in Stoke-by-Nayland,
2
- Pellyng, Thomas of Walberswick, 236
- Pembroke, Earl of, *see* Herbert
- Penjakoff, Vladimir, headstone to in
Wixoe churchyard, 241
- Pennington, Joseph, agent of
Ashburnham estates, 413; map
by, 418
- Pentateuch, commentary on, 153
- Peover Hall (Ches), 17th-cent stables
at, 68, 70
- Peppen family of Ringshall, 234
- Perennials cultivated in 1733 by
Richard Hammond, 311
- Person, John, last master of Brundish
chantry, 143
- Pethawghe, Richard, bequest of books
by, 158
- Pettistree, Sewerage Scheme
excavations, 220
- Petyt, John, rector of Woolpit, 8
- Pevsner, Nikolaus, 387
- Philipp, William, 140
- Philips family, arms of, 404
- Pickenham, South (Norf), organ in
church at, 277
- Pickering, Samuel notary of Ipswich,
304–6, 315
- Pickess
Elizabeth of Ipswich, 40
William, tanner of Ipswich, 39, 40
William of Surrey, protestant books
owned by, 40
- Piers, Samuel, cartographer, map of
Melford Hall estate by, 106–7
- Pilkington, Hugh, talk by, 501
- Pisa, Hugh of, 157
- Pitt, John, bought house at Gt
Bealings, 110–1; owner of
Columbyne Hall, 110
- Pitts, Lewis, drover of Sudbury, 438
- Plaistow (Ex), cattle layers at, 438
- Plasterwork, 17th-cent, at Boundary
Farm, Framsden, 58, 60
- Playford, finds, 340
- Playhouse, in Ipswich, 13
- Pleasant, Henry, bellfounder, 237
- Plouviez, Judith, excursion led by,
237–41
- Plume family of Hawkedon, 500
- Plunkett, Steven J, article by, 164–92

INDEX

- Podd, Stephen, excursion led by, 229–31
- Poitiers (France), birthplace of Balthasar Gardemau, 311
- Political contests, ending of at Dunwich, 317–8
- Politics, local, 317
- Polstead
 finds, 85, 87, 202
 manor of, 3
- Poor Clares, house of at Bruisyard, 373–4
- Poor Law Amendment Act, 1834, 1490
- Pope, name removed from calendars, 159
- Poplar Farm, Bedfield, visited, 230
- Porteus, Beilby, criticism of church music by, 442
- Portiforia, bequests of by clergy, 157
- Portiforium, 151
- Poslingford, finds, 85–6, 202
- Postmill
 at Drinkstone, date of, 235
 graffito of in Barnardiston Church, 237
- Potten, Agnes, burnt at the stake, 40
- Poty, Robert of Walberswick, bequest by, 236
- Powell, Revd David Thomas, 26;
 drawings by, 22–4; plan of heraldic ceiling by, 13
- Powle, Adam, mason of Blythburgh, 236
- Powle family, arms of, 404
- Pownder
 Emma, widow of Thomas, 40–1
 Robert, protestant refugee from Ipswich, 41
 Thomas, Ipswich merchant, 41
- Pre-glacial sands and gravel study, Hengrave Stanchil's Farm excavations, 119–25
- Prehistoric Society of East Anglia, Presidency of Nina Layard, 167
- Prentice and Co, gun-cotton work in Stowmarket, 233
- Presbyterian chapel, Churchgate St, Bury St Edmunds, 114–5
- Preston St Mary
 fieldwalking, 90
 finds, 86, 203, 465
- Priests
 books bequeathed by, 156
 books of instruction for, 157
 graduate, 158
 wives of, 38, 40
- Prince of Wales, 397–8
- Priories
 Blythburgh, 159
 Butley, 27
 Campsea Ashe, 351, 472
 Campsea Ashe precinct excavation, 351
 Dodnash, 467
 Great Bricett, 131
 Ipswich Carmelite, 42
 Mountnessing, 241
 Rumburgh, 150–2, 153
 St Neot's, 262, 266
 Thetford, 11
 Wangford, 155, 159
- Priory Farm
 ditch excavations, 482
 'Time Team' excavation and survey, 482
 windmill, 467
- Pritchard, Violet, description of Hoxne graffito by, 331
- Processionaries, 150–1
- Protectorate, dissatisfaction with, 398
- Protestant resistance in Ipswich, members named, 39
- Psalters, 150–1
- Purton Green, aisled hall at, 126–37, *illus 127–30, 132, 135, 136*
- Pyeshale
 John de, founder of Brundish chantry, 138–40; mortmain licences granted to, 138, 140, 141
 Robert de, 140
- Q**
- Quaternary Association, visit to East Anglia, 1991, 215–16
- R**
- Rabbit warren
 Breckland sites survey, 466
 survey at Trimley Heath, 469
- Radnor, Old, 16th-cent organ-case at, 278
- Raffe, H W, Chairman of Ipswich Paving and Lighting Committee, 168, 184
- Railways, cattle transported by, 440
- Ramsey, John of Ipswich, 36–42
- Ramsholt, finds, 86
- Randes, clothier of Ipswich, 43
- Ranworth, antiphoner, 155
- Rattlesden, finds, 200, 203
- Raven
 Dr, 138
 H P of Eye, 283
- Raydon
 finds, 340, 465
 land in, 2
- Raymond, Mary of Bedfield, 229
- RCHME
 Clare Lower Common survey, 204
 Dunwich Grey Friars survey, 204–5
- Read, Charles Hercules, at British Museum, and Nina Layard, 173, 175, 180, 182–3, 184, 191–2
- Red House, Ipswich, 399, 402
- Rede, Agnes of Mildenhall, 371
- Redgrave
 fieldwalking, 90–1, 345, 468
 finds, 203, 340
- Redundant Churches Fund, 255
- Reed, Thomas Crofts, holdings in Thorpe, 205
- Reydon, Robert, of Creting St Peter, bequest to Our Lady of Woolpit by, 8
- Rich, Sir Robert, MP for Dunwich, 318, 327
- Richard II, King of England, licence to endow Brundish chantry granted by, 138, 140
- Richardson, Sir Albert, council houses designed by, 237
- Richman, Richard, shoemaker, protestant refugee from Ipswich, 40
- Richmond, Colin, article by, 455–6
- Rickinghall Inferior
 church visited, 493
 fieldwalking, 89
 finds, 86
- Rickinghall Superior, fieldwalking, 89
- Ringham, Henry, restorer of St Margaret's church, Ipswich, 397; woodcarver, 13
- Ringshall Grange, garden of, visited, 234
- Ringshall Hall Barn, 234–5
- Rivers, Joseph of Ipswich, 307
- Roadstreet manor in Brundish, 144, 145
- Robartes, John, 4th Earl of Radnor, 367
- Roberts, Elizabeth of Beccles, bequest to Cratfield gild by, 262
- Richard of Beccles, bequest to Cratfield gild by, 262
- Robertson, Alistair, excursion led by, 113–5
- Robinson
 Francis, 321–2, 325–6; freeman of Dunwich, 319, 320
 John, Lieut-Gen, 376
- Rochefoucauld, Francois de la, 428, 501; at Thetford in 1794, 482
- Rochester
 Bishop of, 143
 William of Terling (Ex), married to Elizabeth Newton, 21
- Rockbourne villa (Hants), and horse-shaped padlock from Erwarton, 457
- Rodys, Nicholas of Combs, bequest by, 233
- Rogationtide processions, 150

- Roger of Rendham, seal matrix find, 199
- Rokewood
 Ambrose, 380
 John Gage, publications of, 380
 John, Sir, of Stoke-by-Nayland, 380, 381
 Thomas, 380, 381
- Roman villas
 Stanstead excavation, 359
 Stonham Aspal settlement excavation, 359
- Rome, pilgrimage to, 10
- Robert, chaplain of Covehithe, 157
- Rose, J, article by (with J J Wymer), 119–25
- Rose Larks land in Cratfield, 262–6
- Roses, cultivated in 1733 by Richard Hammond, 303, 311
- Ross, Thomas, 365, 367
- Rougham church tower, 368
- Rougham (Norf), brass at, 257
- Roundheads, story of origin of name, 240
- Rous
 John, Sir, 490
 John, Sir, of Henham, 376
 Robert of Laxfield, bequest to Cratfield gild by, 261
 Thomas, rector of Bedfield, 229
 William, 140
- Royal arms
 in Hawkedon church, 500
 in St Margaret's church, Ipswich, 396–8
- Ruddles brewery, 11
- Rumburgh Priory
 books owned by, 151, 157
 inventories of, 150–2
 library of, 152, 153
 penultimate prior of, 158
 suppression of, 159
- Rusale
 John, donor of gildhall to Cratfield, 263
 John, Sir, priest of Cratfield, 150
- Rush
 Arthur, of Sudbourne, 32
 Thomas, Sir, Ipswich town house of, 13
- Rushbrooke
 Col, collector of stained glass, 494
 bronze brooch find, 340
- Rushmere St Andrew
 Bixley Farm excavations, 357
 finds, 203
 Linnets Farm excavations, 220
- Russell
 John, 1st Earl of Bedford, 378–9
 Richard, mason of Dunwich, 236
 Robert, of Cratfield, 262
- Rutherford, Canon John, glass designed by, 493
- Rymer, fieldwalking survey, 466
- Rysbrack, J M, bust by, 367
- S**
- Sabyn, William of Ipswich, 41
- Sacrament, refusal of by Ipswich residents, 40
- Sadler, Thomas, priest of Ipswich, 40
- St Anne, quire of history of, 151
- St Aubyn, J R, restorer of Lt Glemham church, 297
- St Benedict, statutes of, 153
- St Bernard, *Meditation and Dialogue* of, 153
- St Blida, cult of at Martham (Norf), 248
- St Edmund, tradition of martyrdom at Hoxne, 331
- St Edmunds house, Brundish, 143, 144, 146
- St Faith's Fair, 432
- St Gunthilda, 245
- St Leonard, cult of, 241
- St Margaret's church, Ipswich, roof, 387–408; 15th-cent benefactors of, 396
- St Mary le Quay church, Ipswich, 387
- St Neot's Priory, 266
 advowson of Cratfield church held by, 262
 dissolution of, 262
 owner of Cratfield Roos manor, 262, 266
- St Nicholas church, Ipswich, painting of feathers badge in, 397
- St Sidwell of Exeter, 245
- St Stephen's church, Ipswich
 Lemam monument in, 196–8
 painting of feathers badge in, 397
- St Thomas à Becket
 attack on in 1538 injunctions, 266
 removal of name from calendars, 159
- St Thomas the Martyr gild, Cratfield, 261–7
- St Urith of Chittlehampton, 245
- St Valentius, 245
- St Walstan, 245–54
 chapel in to St Mary, Bury St Edmunds, 248
 cult of at Bawburgh, Norf, 245
 painting of at Burlingham St Andrew, Norf, 249
 painting of in Cavenham church, 246–7
 painting of on rood screens, 248
 wall paintings of, 245–54
- Sainte Gertrude (Holland), finds, 188
- Saints, lives of, 153
- Salamanca (Spain), drawing of organ in St Bartholomew's church at, 283
- Salthouse church (Norf), 236
- Sambrooke, John, MP for Dunwich, 327
- Samson, Abbot, pilgrimage to Rome by, 10
- Samuel, Robert, burnt at stake, 38, 40; vicar of East Bergholt, 38
- Sancroft, William, archbishop, 111
- Sandlings, earthworks reconnaissance, 467, 468
- Sandon, Eric, 65
- Sandwich, 1st Earl of, 312
- Sandy Lane Sands & Gravels, Hengrave Stanchil's Farm excavations, 119–25
- Santon Downham
 excavation, 358–9, 482
 finds, 203
- Saumarez, Hon Marion de, memorial to in Tostock church, 368
- Saumur (France), Protestant Academy at, 311
- Savage, Sir Thomas, 106
- Saxham, Gt, find, 86, 340
- Saxham, Lt, finds, 86
- Saxmundham, 429; fieldwalking, 89
- Scaglioli fireplaces at Bedfield Hall, 230
- Scale Celi, Mass of, 155
- Scarf joints, drawings of, 134, 135
- Scarfe, Norman, excursion led by, 237–41; lecture given by, 501
- Scherman, John, lent money by Cratfield gild, 264
- Schlick, Arnott, book on organs by, 284–5, 290
- Sciliard, Dom Henry, bequest of book to, 158
- Scole (Norf), excavations, 220–3, 356–7
- Scoloker, Anthony, printer in Ipswich, 36
- Scolys, Master Roge, bequest to Clare Hall, Cambridge, 158; *Dieta Salutis* bequeathed by, 157
- Scotshall Farm, Dunwich, leased to Francis Robinson, 324
- Screen, painted, in Hawkedon church, 500
- Scriveners' Company, records of, 332
- Scrope, Elizabeth, arms of, 23
- Scythes, as symbols of saints, 245
- Seacliff Caves, Tantallon Castle, Scotland, burials, 188
- Seal matrices
 Roger, of Rendham, 199
 Wenyveve, John, 202
- Seckford
 Thomas of Bealings, 32
 Thomas of Seckford Hall, 495
- Seckford Hall, summerhouse at, 57
- Sedding, John Dando, 369

- Seely, Richard of Ipswich, fled to Denmark, 41
- Sentence, Great, form of excommunication, 151
- Service-books
found in 1368 in Archdeaconry of Norwich, 150
liturgical, 149–52
musical, 149–52
obligatory for parish churches, 149–50
- Settlement day, description of, 437
- Shadingfield, fieldwalking, 91
- Shardelow, Ela, Lady, of Bury St Edmunds, 250
- Shardelow family, 370
- Sharp, John of Benacre, bequests of missals by, 156
- Shawe, William, 411
- Shellhanger (Norf), 32
- Shelland church, barrel organ in, 443, 452
- Shelley, finds, 465
- Sheppard
Edward esq, of High House, Campsea Ashe, 71
John esq, of High House, Campsea Ashe, 71–2
- Sherwood, Daphne, excursion led by, 493–4
- Shimpling
lords of manor of, 499
myth of Fainting House at exploded, 499
Trinity Guild at, 498
- Shimpling church, 380
change in dedication of, 499
visit to, 498–9
- Ship burials at Snape, 98
- Shotley, finds, 86, 203, 465
- Shotley Peninsula, earthworks reconnaissance, 467
- Shrubland Hall, Bacon family of, 303, 311–2
- Sibton, finds, 86
- Sibton Abbey, surrender of, 159
- Sibton church, *Pupilla Oculi* bequeathed to, 157
- Sidney
Nicholas, 157–8
William of Penthurst, 158
- Sieman, son of Enguman, 13th-cent seal matrix at Lakenheath, 465
- Silvester II, Pope, 442
- Singleton, Robert, stonemason, 365
- Siwold of Ipswich, moneyer, sceat find, 79
- Slough, (Bucks), aisled hall at, 129
- Smart, Edmund
recusant living in Brussels, 41
Richard, 38–9, 41
William, of Ipswich, 41
- William, son of Richard, 38
- Smart family, property in Ipswich, 41
- Smith
John, of Cratfield, 263, 265
John of the hill, of Cratfield, 262
Moses, choirmaster at Coddendam, 449
Reginald A, association with Nina Layard, 175, 176, 182, 184, 187, 188
Robert, of Cratfield, 262
Simon, of Cratfield, 261, 262
Thomas, of Cratfield gild, 263, 265
Thomas, carpenter of Ipswich, indicted for treason, 38
William, of Cratfield, 264–5
- Smithfield Market, 428, 436–9
- Smoke hoods, 132–3
- Smyrna, Samuel Barnardiston agent for Levant Company at, 240
- Smyth
Jankyn, benefactor of Bury St Edmunds, 113
John, gild priest at Cratfield, 264
John, of Cratfield, 262
Margaret, of Laxfield, 372
- Snape
Anglo-Saxon cemetery excavation, 97–8
finds, 204
- Sole Bay, battle of, 312
- Somerby (Lincs), destruction of liturgical books of, 159
- Somerset
Protector, 37
Swell in, 23
Templecombe, 288
- Somersham, finds, 86, 340–1
- Somerton
charity school at, 380
St Margaret's church at, visited, 380
- Sommers, Susan Mitchell, article by, 317–30
- Soundboards
pre-reformation, 268, 269, 270, 271, 272, 273, 275, 276
used as a door, 285, 288
from Wetheringsett, 284–5
from Wingfield church, 286, 287–9, 289
- South Elmham All Saints, *see* All Saints, South Elmham
- South Elmham St Margaret, finds, 82, 86, 341
- South Pickenham, *see* Pickenham, South
- Southminster (Ex), land in, 3
- Southwold
bequests of manuals to town of, 157
butcher of, 437
- Spain, Salamanca in, 283
- Sparham (Norf), painting of St Walstan in church at, 248
- Sparrowe family, arms of, 404
- Spears in Anglo Saxon graves, 164, 170, 176, 177, 184
- Spexhall, rector of, 455
- Spexhall church
Hugutio bequeathed to, 157
pre-Reformation missal discovered at, 158
- Spice
Alice, wife of Clement, 3
Clement, 2, 5–6
- Spryngman, Sir Gilbert, 1st chaplain of Brundish chantry, 139
- Stamford ware, Wattisham Airfield excavations sherds, 210
- Stanestede, John, rector of Copford (Ex), 2
- Stanhope family, arms of, 403
- Stannard, John, gild priest at Cratfield, 264
- Stanningfield
finds, 86, 341
St Nicholas's church at, visited, 380–1
- Stanningfield Hall, manor of, 380
- Stansfield, *see* Purton Green
- Stanstead, Roman villa excavation, 359
- Stanstead church, 380
- Stanton, finds, 85, 88
- Stanton post mill visited, 235
- Stanton's Farm, *see* Black Notley
- Stanway (Ex), land in, 3
- Statutes merchant, 1
- Stenning, David, excursion led by, 237–41; lecture by, 116
- Stevens, Joseph, drover of Beccles, 438
- Stevenson, John of Walberswick, bequest by, 236
- Steward
John, lessee of Handford Hall, 38
John of St Peter's parish Ipswich, 38–9, 41
Thomas, painter, 401; portraits restored by, 399
- Stisted (Ex), land in, 3
- Stobard, Nicholas, bequest to Cratfield gild by, 261
- Stoke Ash, White Horse crossroads area geotechnical test-pitting, 482
- Stoke-by-Clare, finds, 465
- Stoke-by-Nayland, 8
finds, 88
former vicar of, 2
land in, 5–6
manors in, 2
Pekes tenement in, 2
St Nicholas chapel in, 2
14th cent divorce in, 1–7
- Stonham Aspal
pipeline excavation survey, 483
Roman settlement identification, 359

- Stonham Parva
 pipeline excavation survey, 483
 Westwood Hall in, canal garden at, 71
- Stonhouse, Sir John, 299
- Stour Valley, earthworks
 reconnaissance, 467, 468
- Stowlangtoft
 finds, 88
 fieldwalking, 206
- Stowmarket
 explosion at gun-cotton works in, 233
 finds, 341
- Stowupland
 Columbyne Hall in, visited, 107–9
 finds, 203, 204
- Stradbroke, excavations, 220
- Strand-next-the-Green, 288
- Stratford St Andrew, finds, 88
- Stratford St Mary, land in, 2
- Stubbard, John of Cratfield, 262
- Stubbe, Edward, rector of
 Huntingfield, 372
- Stuston
 A143 road improvement
 construction monitoring, 483
 excavations, 220–3, 359–60
- Suarez, Francisco, works of bought by
 Ipswich Town Library, 198
- Suckling, Alfred, glass in All Saints
 recorded by, 255
- Sudbury
 All Saints Middle School, Mill
 Lane, excavations, 98, 223–4
 drover of, 438
 Wood Hall survey, 483
- Suffolk
 Archdeaconry of, 150
 Civil War Committees of, 240
 Duchess of, *see* Mary Tudor
 Duke of, *see* Brandon, Charles
- Suffolk Heraldry Society, 406
- Suffolk Institute
 Nina Layard lecture to, 183, 189n
 Nina Layard results published in
Proceedings, 164, 184
- Suffolk Mills Group, 235
- Suffolk Wildlife Trust, 11
- Suffolk Workhouse Riots of 1765, talk
 on, 501
- Sultan of Turkey, organ given to by
 Elizabeth I, 443
- Sulyard family, 141
- Summerhouses, 57
- Superaltar *mensae*
 at Salthouse church (Norf), 236
 at Walberswick church, 236
- Sutton, Sir John, 277
- Sutton Hoo Project, 98–9
 excavations, 98
 survey work, 468–9
- Swan lands in Cratfield, 262, 265
- Swatman, Francis, freeman of
 Dunwich, 319
- Swette, John, paid for writing Quire
 for Cratfield, 155
- Switzerland, emigration to from
 Hadleigh area, 39
- Swynborne, Joan, 380
- T**
- Tallemach, William
 map of Combs Hall by, 411, 412
 drawing of Combs Hall by, 416,
 418, 419
- Tannington, charitable gift to poor of,
 140
- Tantallon Castle skeletal finds, 188
- Tastard, Thomas of Combs, 233
- Tattingstone, finds, 88
- Taverham (Norf), St Walstan at, 245
- Taylor
 John of Walberswick, 236
 Peter, candidate for Dunwich seat,
 321
- Rowland, Dr, burnt at Hadleigh, 39
- Teece, Arthur, excursion led by,
 106–7
- Temple Balsall (West Mids), aisled hall
 at, 132, 136
- Templecombe (Som), religious
 painting found in house at, 288
- Tendring, Sir William, lord of manor
 of Tendring Hall, 2, 5–6
- Terling (Ex), Bishop Nix's house at, 21
- Tey, Great (Ex), 3
- Thacker, Elias, memorial to, 114
- Thames Hoard, 193
- Thelnetham
 church, visited, 494
 finds, 85, 88
 fieldwalking, 90
 tower mill, visited, 235
- Thetford, Augustinian canons at, 380
- Thetford Ware, finds at Grundisburgh,
 96
- Thompson, Thomas, shoemaker,
 protestant refugee from Ipswich,
 40
- Thornington, Park Farm Quarry
 Roman settlement finds, 360
- Thorndon, pilgrimage to Woolpit
 from, 8
- Thornham Parva, finds, 465
- Thornton *alias* Carlton, Ralph,
 married priest of Ipswich, 40
- Thorogood, John of Ipswich, 307
- Thorpe, John, plan of Long Melford
 Hall by, 106
- Thorpe Morieux, finds, 341
- Thrandeston, Scottish drovers buried
 at, 429
- Throgmorton
 John, Under-Treasurer of England,
 257
 John, of All Saints South Elmham,
 255–9; gravestone of, 257–8
 Lionel, brass of in Holy Trinity
 Bungay, 259
 Simon of Earsham, 255, 259
 Thomas of Fladbury (Worcs), 257
 Thomas of Throgmorton (Worcs),
 255
- Throgmorton family
 of Bungay, 255
 heraldry of, 255–9
- Thurketyll, John of Cratfield, 262,
 263, 265, 266
- Thurlow, Lt, finds, 341
- Thurston
 pilgrimage to Woolpit from, 8
 Thomas, bequests to Brundish
 chapels by, 141
- Thurston Hall manor in Hawkedon,
 lords of, 500
- Tickencote, heraldic paintings at, 31,
 32
- Tie-beam, unusual arrangement of,
 126, 134–5, 136
- Tilemaker family of Ipswich,
 benefactors to St Margaret's
 church, 396
- Tillemans, Peter, 365, 366
- Tiptofts, Wimbish, (Ex), 241
- Tithe farm, Fressingfield, description
 of, 111
- Tollesbury Hall (Ex), early aisled hall,
 128, 136
- Tong (Salop), organ loft in church at,
 284
- Tonges tenement in Cratfield, 261,
 263, 266
- Tooley, Alice, of Ipswich, 39–41
- Tooley Foundation, accounts of, 43
- Toppesfield, William, lay rector of
 Fressingfield, 111
- Tostock
 gilds of, 368
 St Andrew's church at, visited, 368–
 9
- Touchet, Anne, daughter of John,
 Baron Audley, arms of, 23
- Townshend, Lord, fight at cattle fair
 broken up by, 434–5
- Tractarians, the, 442
- Tracts, books of, 150
- Trimley St Martin, finds, 461, 466
- Trimley St Mary
 A14 road improvement area survey,
 469
 Parker Avenue archaeological
 evaluation, 483
- Trimleys, The, excursion to, 115
- Tropers, 150–1

- Troston, fieldwalking survey, 466
 Trunchfield, Joan, burnt at the stake, 40
 Tuck, William, rector of Tostock, 369
 Tuddenham St Martin, finds, 88, 360, 461, 466
 Tuddenham St Mary, church visited, 369
 Tunstall, barrow survey, 206
 Turnour, Simon of Combs, bequest by, 233
 Tusser, Thomas, death of wife, 42; living in Ipswich, 36; remarriage of, 42
 Twickenham (Middx), Radnor House at, 367
 Tye
 Edomy, 262
 John, 262
 John, of Cratfield, 265
 William, cattle dealer of Hasketon, 436
 Tymms, Samuel, description of Little Haugh Hall by, 367
 Tyrrell, Sir Thomas of Gipping, arms of, 23, 26–7
 Tyzard, John of Cratfield, 261
- U**
- Ubbeston, finds, 466
 Ufford, finds, 88
 Ufford, de, family, 138; arms of, 229, 233, 498
 Ufford Earls of Suffolk, owners of Combs manor, 409
 Ufford Hall, Fressingfield, 60, 112
 Uggeshall church
 Pupilla Oculi bequeathed to, 157
 vicar of, 158
 Uththoff, Henry, rector of Huntingfield, 372
 Henry of Bremen, 372
 Ulmes, Philip of Ipswich, 38
 United Reformed church, Whiting St, Bury St Edmunds, visited, 114
 Uses, Statute of, 266
- V**
- Valère-sur-Sion (Switzerland), drawing of organ at, 279
 Van Neck family, chapel in Huntingfield church, 372
 Van Neck
 Gerard, elected freeman of Dunwich, 322
 Gerard, Sir, MP for Dunwich, 328; stood for Suffolk county seat, 327
 Joshua, Sir, 372; and Dunwich politics, 318, 321–30
 Vanneck, *see* Van Neck
- Vaughan family, arms of, 403
 Verdon, Francis, deputy to William Dowsing, 274, 277
 Vere, George, Sir, arms of, 24
 Vermuyden, Cornelius, Sir, 425
 Vernatti
 Diana, wife of William Bridgeman, 409
 Philibert, Sir, 425
 Vernon
 Admiral, medal find, 79, 81
 Edward, MP for Dunwich, 327
 Vinnecou/Vinneton, John, seal matrix at Freckenham, 462
 Visitation of Our Lady, quire for, 150
 Voragine, Jacobus de, author of *The Golden Legend*, 153, 157
- W**
- Wade, Keith, lecture by, 116
 Walberswick church
 antiphoner, repair of, 155
 building contract for, 236
 churchwardens' accounts, 152, 154–5
 conjectural drawing of organ at, 282
 first church site fieldwalk, 207–8
 new organ at, 280–1
 plate of, 281
 position of organ gallery, 281
 prick-song book bought for, 155
 tower compared to Halesworth tower, 489
 visited, 236–7
 Waldegrave, Joan, arms of, 22
 Waldingfield, Gt, finds, 88
 Waldingfield, Lt, finds, 466
 Wales, Prince of, 397–8
 Walker
 J L, article by, 126–37
 Susanna, wife of Richard Hammond, 303
 Wall-posts, figures on in St Margaret's church, Ipswich, 388, 390
 Walpole
 bequest of book to chaplain of, 158
 Saxon causeway find at Walpole Bridge, 360–1
 Walsham (Norf), settlement day at, 437
 Walsingham, John, vicar of Fressingfield, 111
 Walsingham (Norf)
 ampullae finds, 83
 Our Lady of gift to, 8
 pilgrims to, 8
 Wangford
 church, 233
 finds, 88, 466
 Wangford Priory
 bequest of antiphoners for, 155
 suppression of, 159
 Wantisden, church feature recording, 361
 Wantone family of Birdbrook and Wimbish (Ex), 241
 Ward
 F, Dr, on Ipswich Museum Committee, 186
 John, MP for Dunwich, 327
 Wardall
 Agnes, widow of Ipswich mariner, 41
 Agnes junior, escape described by Foxe, 41
 Warne, John of Cratfield, 262
 Warren
 F E, Hon Secretary of Suffolk Institute, 182
 Thomas, map of Denston hall by, 376
 Warrens, Downham High Lodge, survey, 342
 Warrington, William, glass by in Shimpling church, 499
 Warwick, Beauchamp chapel at, 277, 278
 Waterward, Laurence, clerk of Ipswich, 40
 Watling, Edmund, of Dunwich, 324–5, 326
 Waveney Valley
 cattle fattened in, 429
 earthworks reconnaissance, 467, 468
 Webb, John, article by, 35–55
 William, Surveyor General to Oliver Cromwell, 144
 Wegg, Thomas of Clare, death of at Steeple Bumpstead, 3
 Wells, George, buyer of Chantry farm, Brundish, 145
 Wenhaston, finds, 88, 200, 204
 Wenhaston church
 bible purchased by, 152
 Doom painting at, 237
 visit to, 236, 237
 Wentworth
 Margaret, daughter of Henry, arms of, 22
 Thomas, 1st Lord Wentworth, arms of, 23
 Wenyeve, John, Sheriff of Suffolk, seal matrix find, 202
 West
 William, sen, of Ipswich, 37
 William, jun, of Ipswich, sent to Tower, 37
 West Stow
 Beeches Pit excavations, 99, 224–5
 finds, 88, 361

- West Tofts (Norf)
Breckland Archaeological Survey of ESAs, 342
organ at, 277, 278, 278
- Westbury Court (Glos), canal garden at, 70, 73
- Westhall church
recording, 483–4
compared to Halesworth church, 489
- Westhorpe Hall
excavations, 99
recording, 484
- Westleton
bequest of book to vicar of, 158
church, bequest of grail for, 156
fieldwalking, 90, 208
- Weston Underwood (Bucks), 310
- Wetherby, cattle droves passing through, 430
- Wetheringsett
finds, 82, 88, 341, 458–9, 461, 466
pilgrimage to Woolpit from, 8
- Wharton, Lancelot, book belonging to, 158
- Whatwith, Christopher of St Matthew's parish, Ipswich, 46
- Whepstead, fieldwalking, 91
- Whitmore Hall (Staffs), 17th-cent stables at, 68, 70
- Whitten, William of Uggeshall, 428
- Whittingham Hall, Fressingfield
demolition of, 113
site of vanished house, 112
- Wichforde, Richard, brass indent of at Mildenhall, 371
- Wigmore, Elizabeth, excursion led by, 106–7
- Wilbeye
Joan de, 139
William de, 139
- Wilbies tenement in Brundish, 141, 144, 146
- Wilbye
John de, 139
Margaret de, 139
- Wilder, James of Ipswich, 307
- Wilkens, Beryl, excursion led by, 237–41
- Wilkinson, John, tailor of Ipswich, 45
- William III, King of England
portrait of, 399
visit to Ipswich by, 399
- William of Kirket[on], seal found, 86
- William of Norwich, cult of, 251
- Williams *alias* Footman
Philip, MP for Ipswich, 38
Philip, innkeeper of Ipswich, 38–9, 41
- Willingale Spain(Ex), Spains Hall in, 3
- Willoughby
Christopher, Sir, of Parham, 143
- Katherine, arms of, 23
- Margaret, daughter of Christopher Lord Willoughby, arms of, 23
- Robert, rector of Combs, 409
- Wills, bequests of books in, 149
- Wimbill, Robert of Ipswich, brass of, 333; notorial mark of, 333
- Wimbish (Ex), raised aisled hall at, 129, 241
- Winchelsey, Robert, archiepiscopal constitutions of, 149–50
- Wingfield
Alice, Dame, wife of Thomas, 21
Anthony, 26–7
Anthony, Sir, of Letheringham, entertained Katherine of Aragon, 21
Elizabeth, wife of Henry Noone, 32
Elizabeth, wife of William Naunton, 32
Henry, Sir, governor of Orford castle, 31
Humphrey, Sir, 15–18, 20–2
John, Sir, of Letheringham, father of Sir Humphrey, 15; children of, 30–1, tomb of, 26
Margaret, wife of Thomas Seckford, 32
Mary, wife of Arthur Rush, 32
Mr, town clerk of Dunwich, 319
organ fragments in church at, 283–4
organ soundboard from, 277, 286, 289
Robert, of Brantham, host to Queen Mary, 13; Ipswich house of, 13–34
Thomas, seller of Ipswich house, 21
- Wingfield College, hearth tax paid on, 71
- Wingfield family
heraldic cadency marks of, 30–2
heraldry, 22–4, 26–32
paintings of at Cockfield Hall, 33
pedigree roll of, 31
- Wingfield house, in Ipswich, 13–34, illus 14–19
- Wingfield room, in Christchurch Mansion, Ipswich, 13
- Winston
fieldwalking, 91
pipeline route archaeological monitoring, 485
- Wiseman
Anne, daughter of Simon Wiseman of Gt Canfield (Ex), arms of, 23
Simon of Gt Canfield (Ex), arms of, 23
Susan, of Coddenham, 443, 450, 452
- Witham Hundred (Ex), 3
- Withermarsh
Cristien, 5–6, divorce settlement for, 1–7; wife of Richard, 1
John, 2
Richard, 5–6; creditor of Peter Hale, 2; death of, 2; divorce of, 1–7, grant of land by to former wife, 1–2; lord of manor of Gifford's Hall in Stoke-by-Nayland, 2; manors and lands owned by, 2–3
Richard, lord of Wyveremers manor in Stoke-by-Nayland, 2
Roger, 2
- Withermarsh family, history of, 2–3
- Withersfield, fieldwalking, 91
- Withipoll family, arms of, 403
- Witnesham, finds, 204
- Witton (Norf), lost mural of Henry VI at, 250–1, 252
- Wixoe
church, visited, 241
Roman settlement at, 238
watermill, 241
- Wolfard, Thomas of Walberswick, 236
- Wolsey, Thomas, 159; failed plan for humanist academy in Ipswich, 20; motto of, 25;
- visit to Ipswich by, 27
- Woodbridge
butcher of, 439
cattle fairs at, 432, 435, 436
drover of, 437–8
soldiers stationed at, 436
- Woodman, Henry, nurseryman of Strand-next-the-Green, 307
- Woolnough, Frank, Curator of Ipswich Museum, 167, 176, 183, 184–7, 189n, 191, 192
- Woolpit
cattle fairs at, 432, 435
chapel of Our Lady in, 8–10
fields (named) in, 10
finds, 88
Our Lady's Well in, 8, 10–11
pilgrimages to, 8–10
- Woolpit fair, date of, 8
- Woolpit History Group, 8, 11
- Woolpit Parish Council, 11
- Woolverstone, finds, 204
- Worlington, finds, 80, 88, 341
- Worlingworth
Chandos Farm in, 229
Great Green in, 230
Paradise Farm in, 230–1
- Worham
A143 Scole-Stuston Bypass and excavations, 223
cattle dealer of, 435
fieldwalking, 89
finds, 88, 204, 342

INDEX

- Scole-Stuston Bypass excavation,
361–2
- Wratting, Gt, finds, 342
- Wratting, Lt, finds, 342
- Wrentham, excavations, 225
- Wreskyngworth, John de, Vicar of
Lakenheath, 14th-cent seal
matrix, 465
- Wright
Arthur G, Curator of Colchester
Castle Museum, 189n
Nicholas, Brundish chantry property
leased to, 144
- Wulverston, Roger, 2, 3
- Wurlyson, Richard, parish clerk of
Halesworth, 455
- Wyard family, Brundish chantry
property leased to, 144
- Wylbey, de, family, 141
- Wyles, Revd Walter, incumbent of
Coddenham, 452
- Wylkynson, John, Sir, paid for 'pye',
155
- Wymer, J J, article by (with Rose, J),
119–125
- Wyndham
George, absentee master of
Brundish chantry, 143
- Thomas, MP for Dunwich, 327
- Wyngefeld
John de, 140
William de, 140
- Wythe
Anne, wife of Edward Mann of
Ipswich, 71
Audrey, wife of Barnaby Gibson, 71
James, owner of Boundary Farm,
Framsden, 60
- Wythe family, of Boundary Farm
Framsden, pedigree of, 61
- Wyveremers manor in
Stoke-by-Nayland, lords of, 2